

1998		janvier	février	mars	avril	mai	juin	juillet	août	septembre	octobre	novembre	décembre	
Tagesmittel	1										778.136 -	778.334 -	778.870	1
	2										778.145	778.347	778.870	2
	3										778.153	778.362	778.872 +	3
	4										778.169	778.378	778.871	4
	5										778.179	778.386	778.855	5
	6										778.190	778.410	778.838	6
	7										778.201	778.440	778.820	7
	8										778.215	778.474	778.808	8
	9										778.228	778.511	778.798	9
	10										778.245	778.550	778.790	10
	m	11									778.256	778.578	778.771	11
		12									778.269	778.615	778.752	12
		13									778.274	778.641	778.728	13
		14									778.283	778.672	778.711	14
		15									778.292	778.686	778.696	15
		16									778.304	778.709	778.675	16
		17									778.311	778.734	778.664	17
		18									778.314	778.758	778.651	18
		19									778.318	778.778	778.647	19
		20									778.312	778.791	778.648	20
	21									778.317	778.809	778.624	21	
	22									778.312	778.826	778.613	22	
	23									778.319	778.840	778.609	23	
	24									778.325 +	778.850	778.597	24	
	25									778.322	778.859	778.582	25	
+ Maximum	26									778.308	778.861	778.574	26	
- Minimum	27									778.301	778.870	778.565	27	
	28									778.309	778.876	778.548	28	
	29									778.301	778.881 +	778.535	29	
	30									778.307	778.873	778.520	30	
	31									778.322		778.506 -	31	
	Monatsmittel										778.266 -	778.657	778.697 +	m
Spitze Datum										778.340 - 24.	778.890 + 29.	778.880 3.	m	
Amplitude										0.210 -	0.560 +	0.380	m	
Jahr	Mittel: 778.539 Spitze: 778.890 (29.11.1998) Minimum: 778.130 (01.10.1998) Amplitude: 0.760													

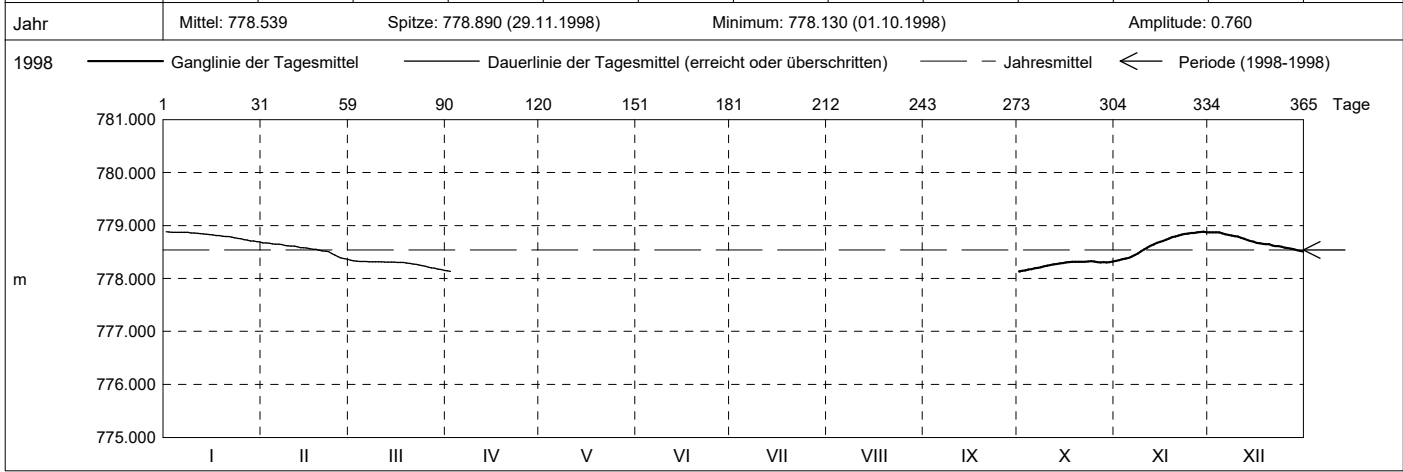

Periode		1998 - 1998 (0 Jahre)													
Monatsmittel		0.000 -	0.000 -	0.000 -	0.000 -	0.000 -	0.000 -	0.000 -	0.000 -	0.000 -	0.000 -	778.266	778.657	778.697 +	m
Monats-Spitze Jahr												778.340 - 1998	778.890 + 1998	778.880 1998	m
Monats-Minimum Jahr												778.130 - 1998	778.330 1998	778.500 + 1998	m
Monats-Amplitude Jahr												0.210 - 1998	0.560 + 1998	0.380 1998	m
Periode	Mittel: 778.539 Spitze: 778.890 (29.11.1998) Minimum: 778.130 (01.10.1998) Amplitude: 0.760														

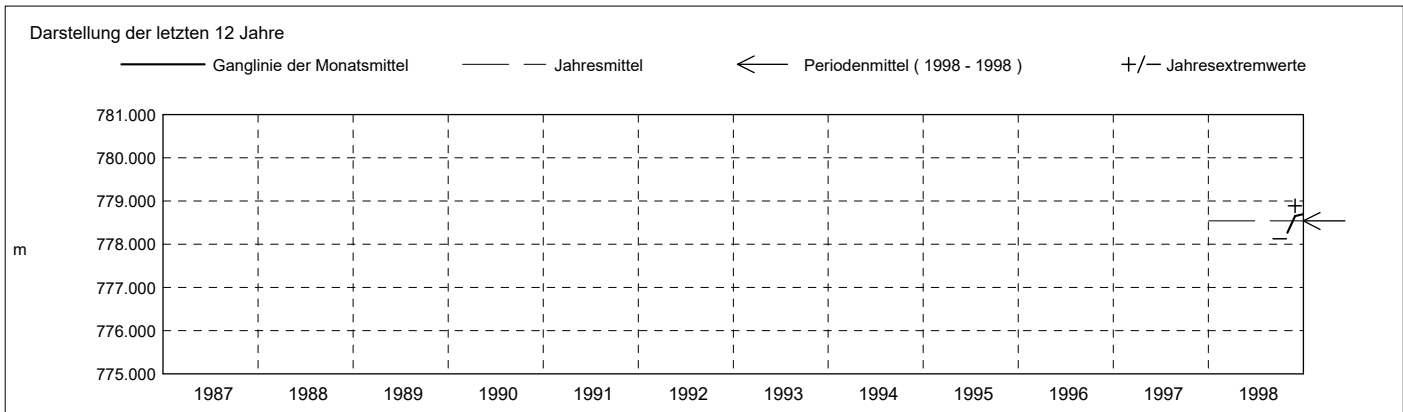

Grundwasserstände

Nr. 2085 Kibag Bethlehem - Menzingen

KANTON ZUG

Koordinaten: 2'686'160' / 1'224'985'

Amt für Umwelt

Abstichpunkt: 824.98 m ü.M. OK Terrain: 825.11 m ü.M.

1999	janvier	février	mars	avril	mai	juin	juillet	août	septembre	octobre	novembre	décembre	
Tagesmittel	1 778.488 +	777.959 +	778.066 -	778.996 +	778.860	780.593	779.775 +	778.888 +	778.150 +	777.737 +	777.582 +	777.437	1
	2 778.474	777.941	778.162	778.995	778.854	780.603 +	779.748	778.855	778.136	777.727	777.578	777.430	2
	3 778.455	777.922	778.239	778.990	778.850	780.601	779.722	778.825	778.124	777.713	777.570	777.430	3
	4 778.434	777.908	778.286	778.983	778.847	780.590	779.698	778.794	778.111	777.704	777.567	777.427	4
	5 778.417	777.896	778.319	778.980	778.828	780.576	779.675	778.764	778.095	777.690	777.560	777.417	5
	6 778.403	777.878	778.345	778.985	778.820	780.539	779.652	778.730	778.082	777.680	777.552	777.412	6
	7 778.391	777.862	778.373	778.985	778.813	780.495	779.624	778.701	778.068	777.671	777.540	777.411	7
	8 778.380	777.842	778.409	778.972	778.798	780.442	779.596	778.672	778.054	777.664	777.537	777.410	8
	9 778.363	777.825	778.445	778.968	778.788	780.392	779.570	778.644	778.039	777.660	777.530	777.410	9
	10 778.350	777.802	778.472	778.966	778.776	780.362	779.547	778.612	778.024	777.660	777.525	777.409 -	10
	11 778.330	777.779	778.500	778.963	778.767	780.383	779.522	778.581	778.010	777.660	777.519	777.410	11
	12 778.310	777.758	778.524	778.981	778.755	780.343	779.492	778.552	777.999	777.660	777.510	777.415	12
	13 778.294	777.738	778.547	778.976	778.749 -	780.299	779.463	778.526	777.988	777.660	777.510	777.416	13
	14 778.276	777.721	778.569	778.982	778.773	780.268	779.438	778.499	777.969	777.665	777.502	777.430	14
	15 778.259	777.704	778.599	778.971	778.866	780.245	779.404	778.473	777.945	777.667	777.495	777.431	15
	16 778.244	777.690	778.632	778.970	779.060	780.222	779.371	778.446	777.923	777.664	777.490	777.431	16
	17 778.227	777.671	778.670	778.963	779.385	780.211	779.338	778.422	777.912	777.660	777.486	777.443	17
	18 778.203	777.650	778.716	778.945	779.636	780.199	779.308	778.398	777.900	777.660	777.485	777.455	18
	19 778.188	777.631	778.754	778.934	779.753	780.181	779.280	778.375	777.891	777.660	777.478	777.466	19
	20 778.172	777.615	778.794	778.930	779.794	780.155	779.248	778.347	777.877	777.655	777.471	777.470	20
	21 778.156	777.601	778.842	778.919	779.800	780.125	779.221	778.322	777.862	777.650	777.471	777.482	21
	22 778.138	777.587 -	778.875	778.901	779.798	780.092	779.192	778.300	777.848	777.641	777.465	777.496	22
	23 778.121	777.587 -	778.895	778.897	779.819	780.041	779.162	778.279	777.834	777.636	777.460	777.515	23
	24 778.102	777.624	778.920	778.883	779.914	780.000	779.131	778.259	777.823	777.634	777.458	777.535	24
	25 778.085	777.660	778.945	778.882	780.078	779.958	779.100	778.240	777.814	777.622	777.452	777.558	25
+ Maximum	26 778.076	777.730	778.959	778.879	780.238	779.927	779.073	778.225	777.801	777.613	777.450	777.588	26
- Minimum	27 778.057	777.833	778.970	778.874	780.353	779.902	779.040	778.210	777.788	777.607	777.450	777.610	27
	28 778.041	777.951	778.971	778.871	780.427	779.872	779.010	778.198	777.775	777.601	777.450	777.630	28
	29 778.014		778.975	778.874	780.496	779.834	778.981	778.185	777.762	777.600	777.441	777.650	29
	30 777.994		778.983	778.861 -	780.549	779.805 -	778.949	778.175	777.753 -	777.595	777.440 -	777.675	30
	31 777.976 -		778.990 +		780.573 +		778.919 -	778.163 -		777.588 -		777.714 +	31
Monatsmittel	778.239	777.763	778.637	778.943	779.413	780.242 +	779.363	778.473	777.945	777.655	777.501	777.484 -	m
Spitze Datum	778.500 1.	778.010 28.	778.990 30.	779.000 1.	780.580 31.	780.620 + 2.	779.790 1.	778.900 1.	778.160 1.	777.740 1.	777.590 - 1.	777.730 31.	m
Amplitude	0.530	0.430	0.980	0.140 -	1.840 +	0.830	0.890	0.740	0.420	0.160	0.150	0.330	m

Jahr Mittel: 778.475 Spitze: 780.620 (02.06.1999) Minimum: 777.400 (10.12.1999) Amplitude: 3.220

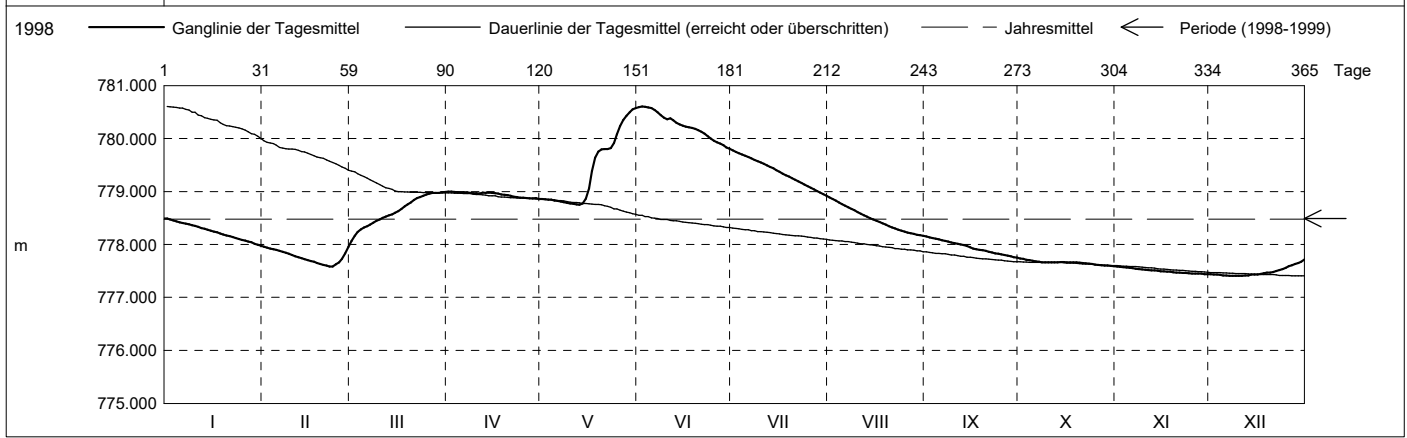

Periode	1998 - 1999 (1 Jahre)												
Monatsmittel	778.239	777.763 -	778.637	778.943	779.413	780.242 +	779.363	778.473	777.945	777.960	778.079	778.091	m
Monats-Spitze Jahr	778.500 1999	778.010 - 1999	778.990 1999	779.000 1999	780.580 1999	780.620 + 1999	779.790 1999	778.900 1999	778.160 1999	778.340 1998	778.890 1998	778.880 1998	m
Monats-Minimum Jahr	777.970 1999	777.580 1999	778.010 1999	778.860 1999	778.740 1999	779.790 + 1999	778.900 1999	778.160 1999	777.740 1999	777.580 1999	777.440 1999	777.400 - 1999	m
Monats-Amplitude Jahr	0.530 1999	0.430 1999	0.980 1999	0.140 - 1999	1.840 + 1999	0.830 1999	0.890 1999	0.740 1999	0.420 1999	0.210 1998	0.560 1998	0.380 1998	m
Periode	Mittel: 778.488 Spitze: 780.620 (02.06.1999) Minimum: 777.400 (10.12.1999) Amplitude: 3.220												

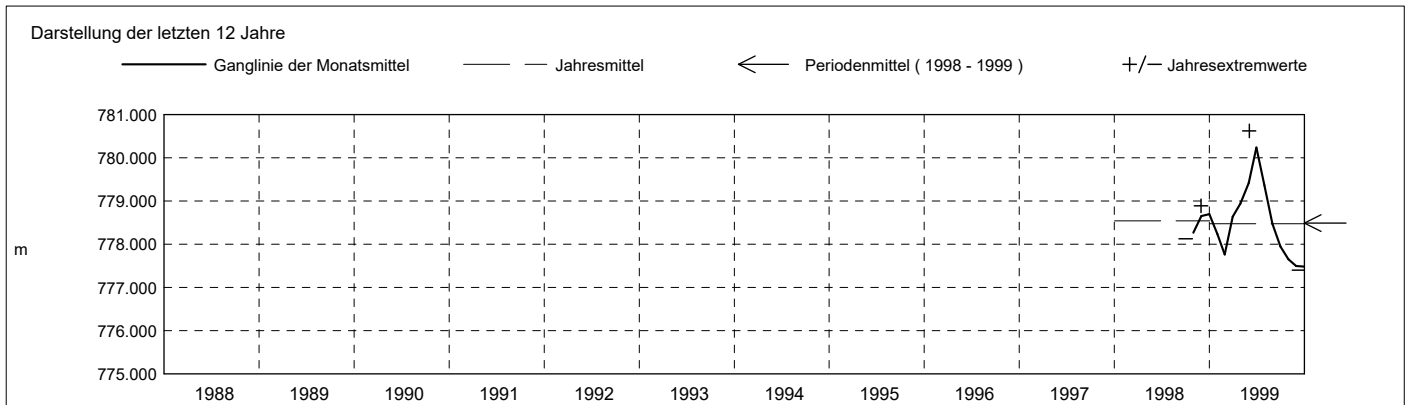

Grundwasserstände

Nr. 2085 Kibag Bethlehem - Menzingen

KANTON ZUG

Koordinaten: 2'686'160' / 1'224'985'

Amt für Umwelt

Abstichpunkt: 824.98 m ü.M. OK Terrain: 825.11 m ü.M.

2000	janvier	février	mars	avril	mai	juin	juillet	août	septembre	octobre	novembre	décembre	
Tagesmittel	1 777.753 -	778.388	778.896	778.927 +	778.335 +	777.725 +	777.349	777.927 -	778.491 +	778.386 +	778.271 +	777.895 +	1
	2 777.803	778.385	778.894 -	778.919	778.313	777.708	777.338	777.945	778.489	778.386 +	778.266	777.888	2
	3 777.857	778.372 -	778.913	778.909	778.290	777.693	777.328	777.966	778.480	778.386 +	778.254	777.872	3
	4 777.912	778.374	778.919	778.889	778.268	777.675	777.318	777.989	778.466	778.385	778.235	777.862	4
	5 777.965	778.390	778.926	778.865	778.247	777.657	777.305	778.010	778.460	778.380	778.226	777.854	5
	6 778.014	778.413	778.945	778.840	778.227	777.641	777.299	778.030	778.459	778.375	778.207	777.845	6
	7 778.059	778.436	778.960	778.823	778.206	777.629	777.287	778.050	778.445	778.370	778.186	777.838	7
	8 778.104	778.462	778.974	778.813	778.184	777.615	777.276	778.074	778.431	778.370	778.174	777.823	8
	9 778.145	778.479	778.982	778.804	778.164	777.601	777.270	778.100	778.422	778.375	778.156	777.809	9
	10 778.177	778.510	778.990	778.785	778.144	777.588	777.261	778.133	778.411	778.378	778.143	777.796	10
m	11 778.209	778.535	779.000	778.773	778.120	777.574	777.250	778.174	778.406	778.379	778.131	777.786	11
	12 778.244	778.563	779.008	778.753	778.099	777.557	777.240 -	778.215	778.399	778.365	778.129	777.780	12
	13 778.275	778.591	779.008	778.730	778.081	777.547	777.240 -	778.256	778.386	778.357	778.119	777.769	13
	14 778.300	778.614	779.011 +	778.711	778.061	777.534	777.247	778.295	778.374	778.360	778.102	777.761	14
	15 778.320	778.641	779.003	778.689	778.041	777.521	777.258	778.331	778.367	778.362	778.088	777.751	15
	16 778.340	778.670	779.001	778.671	778.025	777.509	777.269	778.361	778.354	778.355	778.079	777.736	16
	17 778.359	778.688	779.003	778.643	778.008	777.494	777.290	778.384	778.344	778.350	778.066	777.725	17
	18 778.376	778.711	779.003	778.621	777.989	777.481	777.323	778.405	778.334	778.350	778.055	777.715	18
	19 778.389	778.729	779.997	778.597	777.969	777.471	777.360	778.417	778.321	778.351	778.049	777.704	19
	20 778.400	778.741	779.000	778.573	777.951	777.459	777.415	778.435	778.305	778.350	778.035	777.694	20
+ Maximum	21 778.412	778.759	778.996	778.552	777.932	777.449	777.482	778.443	778.284	778.344	778.020	777.682	21
	22 778.427	778.781	778.999	778.531	777.910	777.438	777.563	778.454	778.268	778.340	778.009	777.672	22
	23 778.430 +	778.795	779.000	778.509	777.893	777.426	777.635	778.463	778.260 -	778.339	778.001	777.660	23
	24 778.430 +	778.812	778.997	778.486	777.875	777.416	777.708	778.470	778.260 -	778.331	777.980	777.654	24
	25 778.426	778.828	778.990	778.465	777.856	777.406	777.764	778.476	778.266	778.331	777.971	777.644	25
	26 778.420	778.838	778.992	778.441	777.839	777.396	777.805	778.490	778.287	778.326	777.956	777.634	26
	27 778.420	778.851	778.986	778.422	777.820	777.386	777.840	778.490	778.310	778.313	777.940	777.620	27
	28 778.420	778.863	778.979	778.404	777.802	777.379	777.866	778.490	778.336	778.309	777.930	777.607	28
	29 778.418	778.879 +	778.966	778.375	777.780	777.366	777.883	778.490	778.359	778.299	777.919	777.594	29
	30 778.401		778.950	778.355 -	777.766	777.359 -	777.898	778.496	778.374	778.297	777.907 -	777.581	30
31 778.390		778.941		777.740 -		777.914 +	778.497 +		778.283 -		777.569 -	31	
Monatsmittel	778.245	778.624	778.975 +	778.662	778.030	777.523	777.461 -	778.282	778.372	778.351	778.087	777.736	m
Spitze Datum	778.430 22.	778.890 29.	779.020 + 14.	778.940 1.	778.340 1.	777.730 - 1.	777.920 31.	778.500 30.	778.500 1.	778.390 1.	778.280 1.	777.900 1.	m
Amplitude	0.700 +	0.520	0.130	0.590	0.610	0.380	0.680	0.580	0.240	0.110 -	0.380	0.340	m

Jahr Mittel: 778.194 Spitze: 779.020 (14.03.2000) Minimum: 777.240 (12.07.2000) Amplitude: 1.780

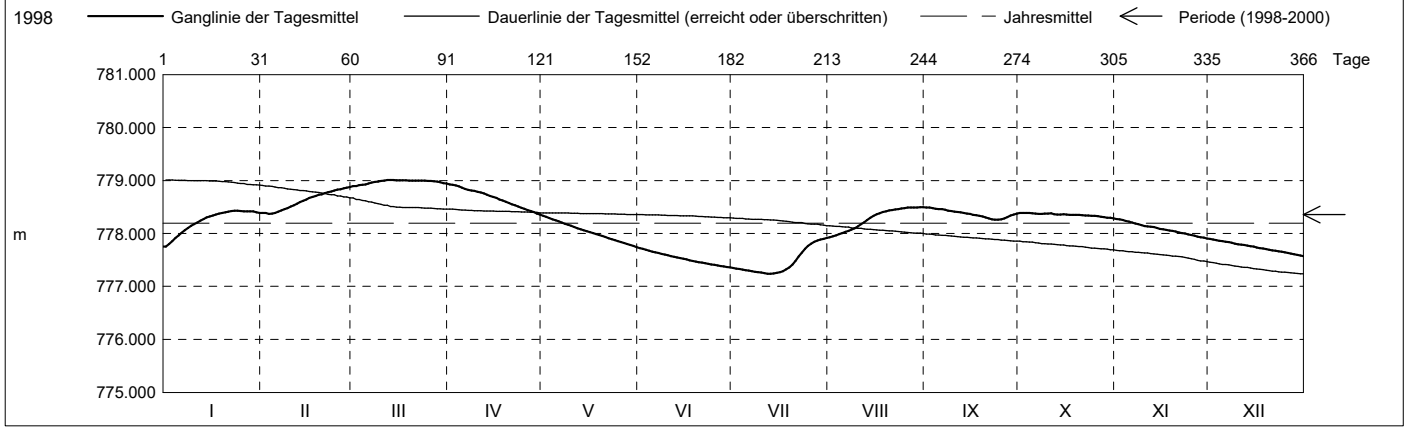

Periode	1998 - 2000 (2 Jahre)												
Monatsmittel	778.242	778.194	778.806	778.802	778.722	778.883 +	778.412	778.378	778.158	778.091	778.081	777.972 -	m
Monats-Spitze Jahr	778.500 1999	778.890 2000	779.020 2000	779.000 1999	780.580 1999	780.620 + 1999	779.790 1999	778.900 1999	778.500 2000	778.390 - 2000	778.890 1998	778.880 1998	m
Monats-Minimum Jahr	777.730 2000	777.580 1999	778.010 1999	778.350 + 2000	777.730 2000	777.350 2000	777.240 - 2000	777.920 2000	777.740 1999	777.580 1999	777.440 1999	777.400 1999	m
Monats-Amplitude Jahr	0.700 2000	0.520 2000	0.980 1999	0.590 2000	1.840 + 1999	0.830 1999	0.890 1999	0.740 1999	0.420 1999	0.210 - 1998	0.560 1998	0.380 1998	m
Periode	Mittel: 778.357 Spitze: 780.620 (02.06.1999) Minimum: 777.240 (12.07.2000) Amplitude: 3.380												

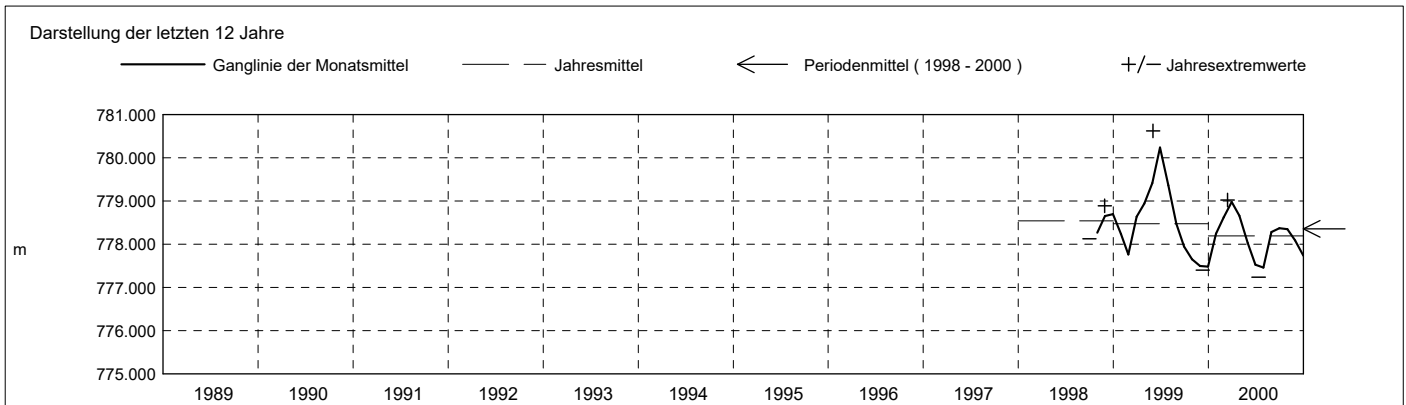

Grundwasserstände

Nr. 2085 Kibag Bethlehem - Menzingen

KANTON ZUG

Koordinaten: 2'686'160' / 1'224'985'

Amt für Umwelt

Abstichpunkt: 824.98 m ü.M. OK Terrain: 825.11 m ü.M.

2001	janvier	février	mars	avril	mai	juin	juillet	août	septembre	octobre	novembre	décembre	
Tagesmittel	1 777.559 +	777.260 +	777.180	777.598 -	779.073	779.000 +	778.716	778.427 +	777.955	778.722	778.649 +	777.912 +	1
	2 777.549	777.260 +	777.180	777.643	779.143	778.980	778.719	778.416	777.943	778.758	778.624	777.894	2
	3 777.534	777.259	777.174	777.688	779.198	778.946	778.721	778.398	777.927	778.791	778.600	777.874	3
	4 777.524	777.250	777.166	777.731	779.256	778.911	778.722 +	778.380	777.915	778.816	778.576	777.859	4
	5 777.515	777.246	777.155	777.770	779.291	778.889	778.720	778.365	777.896	778.844	778.549	777.846	5
	6 777.497	777.240	777.150	777.807	779.315	778.857	778.719	778.350	777.883	778.867	778.525	777.833	6
	7 777.486	777.240	777.150	777.847	779.335	778.831	778.706	778.336	777.866	778.889	778.499	777.824	7
	8 777.475	777.236	777.144	777.867	779.354	778.801	778.701	778.320	777.856	778.906	778.481	777.820	8
	9 777.465	777.229	777.139	777.900	779.371	778.775	778.695	778.302	777.843	778.916	778.448	777.816	9
	10 777.450	777.220	777.135	777.932	779.380	778.745	778.688	778.284	777.833	778.920	778.417	777.810	10
	11 777.438	777.220	777.130	777.961	779.389	778.716	778.677	778.270	777.829 -	778.927	778.395	777.810	11
	12 777.426	777.220	777.130	777.995	779.390	778.699	778.669	778.255	777.835	778.938	778.374	777.810	12
	13 777.415	777.220	777.130	778.040	779.391 +	778.691	778.660	778.241	777.856	778.943	778.347	777.806	13
	14 777.406	777.219	777.126 -	778.091	779.389	778.688 -	778.648	778.225	777.875	778.946 +	778.316	777.800	14
	15 777.394	777.210	777.131	778.156	779.379	778.694	778.633	778.210	777.895	778.944	778.290	777.790	15
	16 777.385	777.210	777.145	778.216	779.366	778.706	778.619	778.196	777.921	778.934	778.261	777.789	16
	17 777.375	777.210	777.160	778.285	779.350	778.713	778.606	778.184	777.946	778.931	778.240	777.780	17
	18 777.364	777.209	777.176	778.362	779.331	778.711	778.591	778.169	777.972	778.929	778.219	777.776	18
	19 777.356	777.208	777.190	778.431	779.314	778.720	778.575	778.154	778.004	778.919	778.191	777.774	19
	20 777.346	777.206	777.210	778.497	779.299	778.720	778.560	778.138	778.046	778.907	778.162	777.770	20
	21 777.340	777.203	777.232	778.561	779.284	778.722	778.550	778.121	778.115	778.893	778.138	777.770	21
	22 777.334	777.209	777.253	778.621	779.260	778.721	778.541	778.105	778.209	778.872	778.119	777.765	22
	23 777.325	777.205	777.276	778.677	779.235	778.720	778.536	778.090	778.311	778.855	778.089	777.756	23
	24 777.316	777.200	777.304	778.726	779.213	778.719	778.526	778.076	778.395	778.831	778.068	777.750	24
	25 777.311	777.194	777.333	778.769	779.190	778.720	778.516	778.061	778.464	778.814	778.046	777.750	25
+ Maximum	777.309	777.191	777.361	778.806	779.162	778.724	778.508	778.046	778.524	778.797	778.026	777.744	26
- Minimum	777.299	777.191	777.394	778.849	779.136	778.729	778.494	778.033	778.574	778.774	778.000	777.739	27
28 777.294	777.188 -	777.434	778.898	779.110	778.722	778.481	778.018	778.620	778.750	777.976	777.735	28	
29 777.280		777.474	778.954	779.084	778.720	778.467	778.005	778.659	778.729	777.954	777.734	29	
30 777.276		777.510	779.013 +	779.060	778.720	778.455	777.989	778.693 +	778.703	777.935 -	777.720	30	
31 777.270 -		777.551 +		779.034 -		778.441 -	777.974 -		778.676 -		777.711 -	31	
Monatsmittel	777.397	777.220 -	777.233	778.256	779.261 +	778.767	778.608	778.198	778.089	778.853	778.284	777.792	m
Spitze Datum	777.560 1.	777.260 - 1.	777.570 31.	779.040 30.	779.400 + 13.	779.010 1.	778.730 3.	778.430 1.	778.710 30.	778.950 13.	778.660 1.	777.920 1.	m
Amplitude	0.290	0.080 -	0.450	1.460 +	0.380	0.330	0.300	0.470	0.890	0.290	0.730	0.210	m

Jahr Mittel: 778.169 Spitze: 779.400 (13.05.2001) Minimum: 777.120 (14.03.2001) Amplitude: 2.280

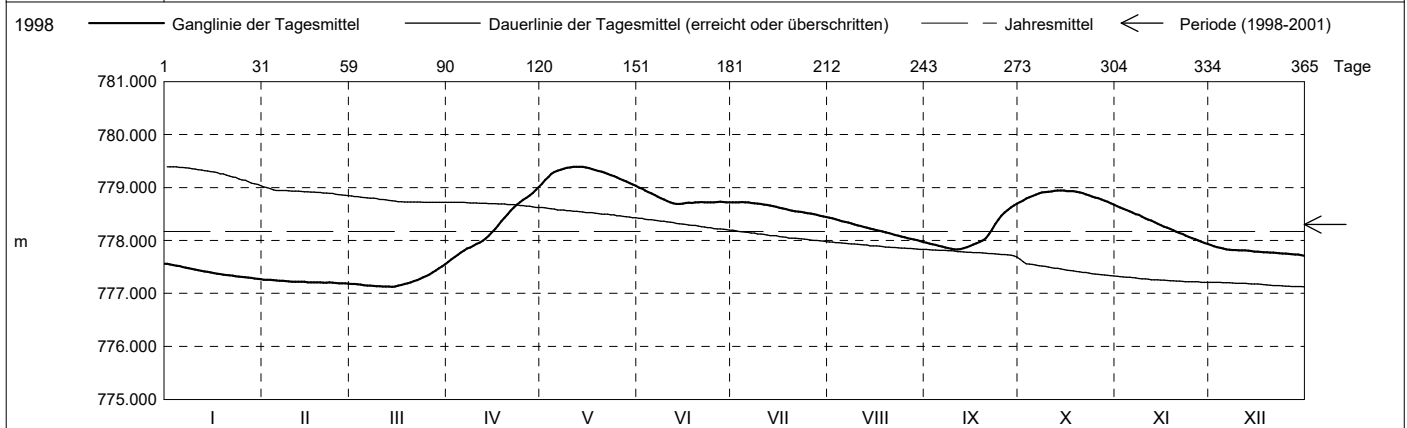

Periode	1998 - 2001 (3 Jahre)												
Monatsmittel	777.960	777.869 -	778.282	778.620	778.901 +	778.844	778.477	778.318	778.135	778.281	778.132	777.927	m
Monats-Spitze Jahr	778.500 - 1999	778.890 2000	779.020 2000	779.040 2001	780.580 1999	780.620 + 1999	779.790 1999	778.900 1999	778.710 2001	778.950 2001	778.890 1998	778.880 1998	m
Monats-Minimum Jahr	777.270 2001	777.180 2001	777.120 - 2001	777.580 2001	777.730 2000	777.350 2000	777.240 2000	777.920 + 2000	777.740 1999	777.580 1999	777.440 1999	777.400 1999	m
Monats-Amplitude Jahr	0.700 2000	0.520 2000	0.980 1999	1.460 2001	1.840 + 1999	0.830 1999	0.890 1999	0.740 1999	0.890 2001	0.290 - 2001	0.730 2001	0.380 1998	m
Periode	Mittel: 778.299 Spitze: 780.620 (02.06.1999) Minimum: 777.120 (14.03.2001) Amplitude: 3.500												

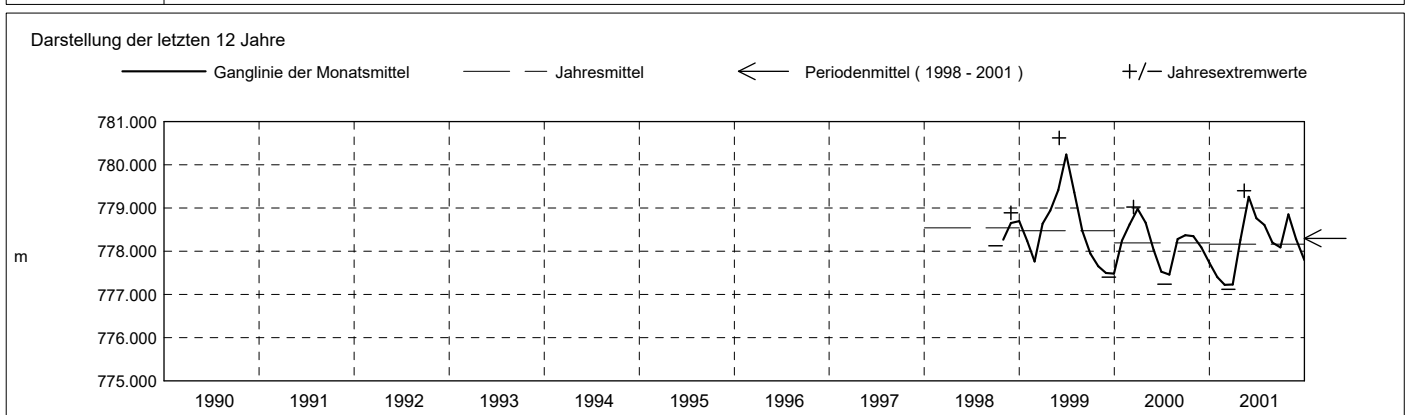

Grundwasserstände

Nr. 2085 Kibag Bethlehem - Menzingen

KANTON ZUG

Koordinaten: 2'686'160' / 1'224'985'

Amt für Umwelt

Abstichpunkt: 824.98 m ü.M. OK Terrain: 825.11 m ü.M.

2002		janvier	février	mars	avril	mai	juin	juillet	août	septembre	octobre	novembre	décembre	
Tagesmittel	1	777.705 +	777.450 +	777.169	777.230	777.005	777.672 -	777.900	777.930	778.140 -	778.645 -	779.028	779.386 +	1
	2	777.700	777.439	777.159	777.234	776.998	777.682	777.894	777.930	778.142	778.721	779.016	779.386 +	2
	3	777.699	777.427	777.149	777.240 +	776.987	777.692	777.893	777.928	778.151	778.778	779.005	779.377	3
	4	777.690	777.415	777.143	777.239	776.980	777.704	777.880	777.930	778.160	778.820	778.987	779.366	4
	5	777.684	777.407	777.140	777.232	776.977 -	777.718	777.885	777.929	778.175	778.852	778.967	779.357	5
	6	777.680	777.394	777.138	777.230	777.003	777.724	777.877	777.924	778.193	778.881	778.963	779.343	6
	7	777.679	777.376	777.133 -	777.224	777.043	777.729	777.871	777.920	778.220	778.898	778.962 -	779.333	7
	8	777.669	777.365	777.139	777.220	777.078	777.737	777.870	777.920	778.247	778.917	778.963	779.318	8
	9	777.660	777.357	777.143	777.220	777.112	777.743	777.867	777.920	778.270	778.938	778.986	779.306	9
	10	777.659	777.345	777.149	777.217	777.148	777.750	777.862	777.919	778.288	778.955	778.996	779.289	10
	11	777.650	777.334	777.151	777.210	777.190	777.750	777.851	777.913	778.306	778.970	779.009	779.274	11
	12	777.645	777.321	777.160	777.206	777.239	777.762	777.850	777.904	778.319	778.988	779.032	779.253	12
	13	777.640	777.313	777.167	777.196	777.297	777.770	777.841	777.900 -	778.327	779.007	779.065	779.232	13
	14	777.633	777.301	777.172	777.186	777.352	777.783	777.832	777.907	778.330	779.023	779.098	779.217	14
	15	777.630	777.290	777.176	777.176	777.405	777.793	777.830	777.917	778.332	779.042	779.134	779.197	15
	16	777.617	777.279	777.180	777.167	777.452	777.805	777.822	777.933	778.332	779.061	779.165	779.172	16
	17	777.609	777.273	777.190	777.157	777.491	777.823	777.813	777.953	778.330	779.073	779.188	779.151	17
	18	777.600	777.261	777.193	777.146	777.516	777.836	777.801	777.976	778.328	779.075	779.222	779.121	18
	19	777.591	777.251	777.196	777.134	777.538	777.850	777.792 -	777.997	778.322	779.074	779.247	779.097	19
	20	777.581	777.253	777.200	777.121	777.558	777.860	777.793	778.020	778.313	779.084	779.272	779.071	20
	21	777.573	777.236	777.200	777.111	777.575	777.870	777.800	778.041	778.310	779.095	779.303	779.050	21
	22	777.561	777.230	777.205	777.101	777.588	777.878	777.807	778.061	778.310	779.101 +	779.317	779.031	22
	23	777.552	777.225	777.208	777.091	777.597	777.887	777.827	778.076	778.301	779.097	779.331	779.009	23
	24	777.537	777.211	777.210	777.083	777.607	777.893	777.844	778.086	778.293	779.093	779.348	778.989	24
	25	777.524	777.206	777.219	777.071	777.614	777.897	777.861	778.097	778.283	779.098	779.361	778.971	25
+ Maximum	26	777.516	777.196	777.220	777.066	777.628	777.897	777.875	778.110	778.297	779.080	779.366	778.952	26
- Minimum	27	777.505	777.189	777.220	777.050	777.636	777.900 +	777.893	778.117	778.328	779.078	779.372	778.933	27
	28	777.495	777.175 -	777.226	777.040	777.640	777.897	777.904	778.123	778.383	779.060	779.380 +	778.911	28
	29	777.486		777.230 +	777.025	777.646	777.896	777.915	778.130	778.465	779.060	779.380 +	778.889	29
	30	777.476		777.230 +	777.017 -	777.651	777.899	777.922	778.131	778.557 +	779.056	779.376	778.867	30
	31	777.461 -		777.230 +		777.661 +		777.930 +	778.139 +	779.039		778.844 -	31	
Monatsmittel		777.603	777.304	777.182	777.155 -	777.362	777.803	777.858	777.993	778.292	778.989	779.161 +	779.151	m
Spitze Datum		777.710 1.	777.460 1.	777.230 - 28.	777.240 2.	777.670 31.	777.900 26.	777.930 30.	778.140 30.	778.600 30.	779.110 22.	779.380 27.	779.390 + 1.	m
Amplitude		0.250	0.290	0.100 -	0.230	0.700 +	0.230	0.140	0.240	0.460	0.500	0.430	0.558	m

Jahr Mittel: 777.992 Spitze: 779.390 (01.12.2002) Minimum: 776.970 (04.05.2002) Amplitude: 2.420

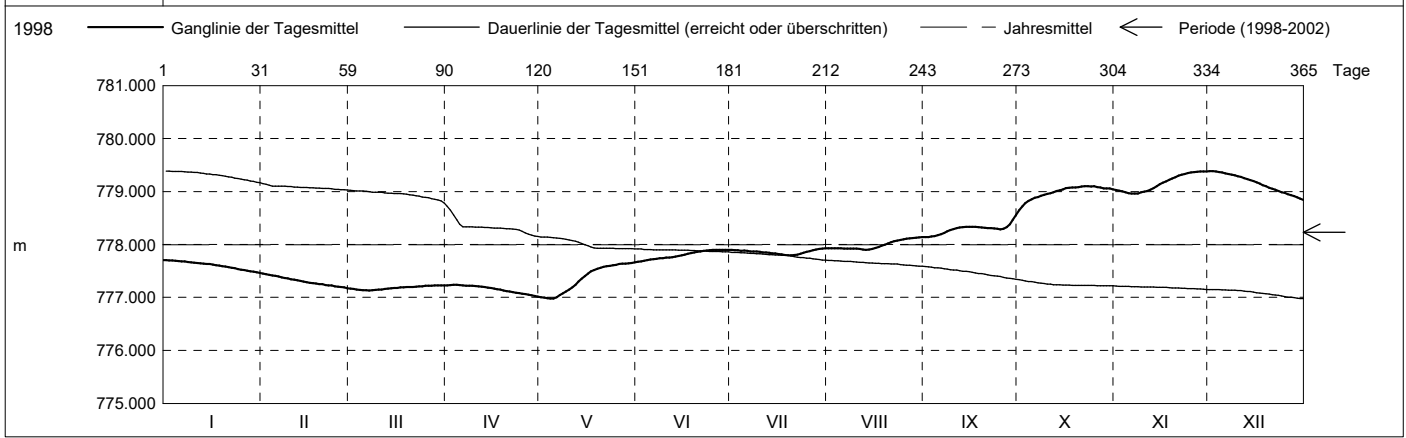

Periode	1998 - 2002 (4 Jahre)												
Monatsmittel	777.871	777.728 -	778.007	778.254	778.516	778.584 +	778.322	778.237	778.174	778.423	778.338	778.172	m
Monats-Spitze Jahr	778.500 - 1999	778.890 2000	779.020 2000	779.040 2001	780.580 1999	780.620 + 1999	779.790 1999	778.900 1999	778.710 2001	779.110 2002	779.380 2002	779.390 2002	m
Monats-Minimum Jahr	777.270 2001	777.170 2002	777.120 2001	777.010 2002	776.970 - 2002	777.350 2000	777.240 2000	777.900 + 2002	777.740 1999	777.580 1999	777.440 1999	777.400 1999	m
Monats-Amplitude Jahr	0.700 2000	0.520 2000	0.980 1999	1.460 2001	1.840 + 1999	0.830 1999	0.890 1999	0.740 1999	0.890 2001	0.500 - 2002	0.730 2001	0.558 2002	m
Periode	Mittel: 778.227 Spitze: 780.620 (02.06.1999) Minimum: 776.970 (04.05.2002) Amplitude: 3.650												

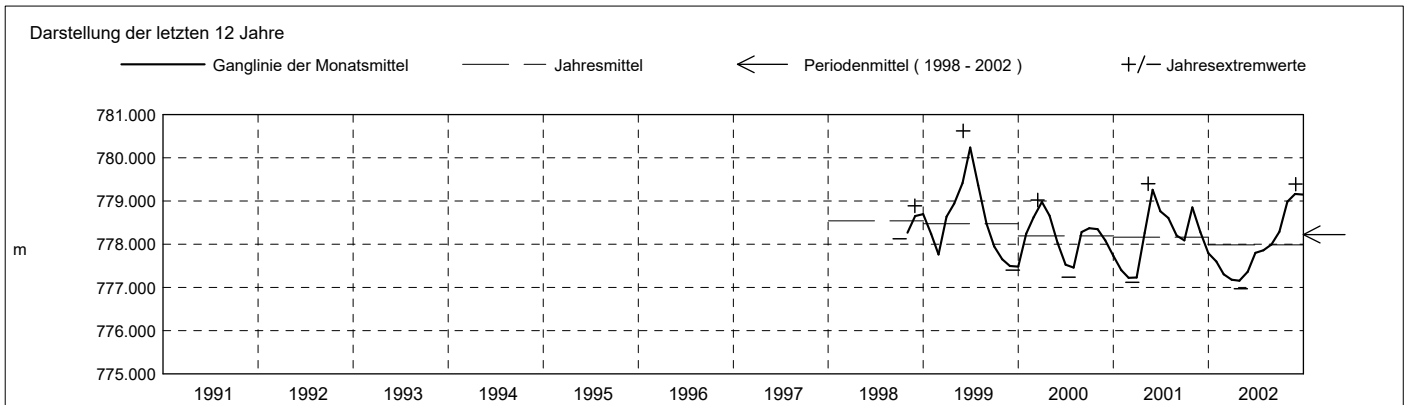

Grundwasserstände

Nr. 2085 Kibag Bethlehem - Menzingen

KANTON ZUG

Koordinaten: 2'686'160' / 1'224'985'

Amt für Umwelt

Abstichpunkt: 824.98 m ü.M. OK Terrain: 825.11 m ü.M.

2003		janvier	février	mars	avril	mai	juin	juillet	août	septembre	octobre	novembre	décembre	
Tagesmittel	1	778.819 +	778.275 +	777.827 +	777.616	777.540 +	777.304	777.610	777.499 +	777.102 +	776.581	776.771 -	777.050 -	1
	2	778.794	778.260	777.813	777.619	777.535	777.300	777.617	777.490	777.083	776.552	776.779	777.051	2
	3	778.769	778.245	777.793	777.611	777.528	777.298	777.620	777.480	777.066	776.535	776.786	777.060	3
	4	778.747	778.229	777.782	777.610	777.521	777.293	777.622	777.469	777.050	776.519	776.794	777.061	4
	5	778.727	778.212	777.773	777.611	777.517	777.288	777.630	777.458	777.031	776.501	776.807	777.066	5
	6	778.707	778.194	777.754	777.611	777.505	777.282	777.630	777.448	777.014	776.482	776.824	777.075	6
	7	778.688	778.176	777.740	777.615	777.498	777.280	777.630	777.438	776.997	776.467	776.843	777.079	7
	8	778.672	778.158	777.726	777.617	777.489	777.278 -	777.633	777.429	776.983	776.449	776.857	777.085	8
	9	778.648	778.140	777.713	777.620 +	777.483	777.281	777.634	777.420	776.962	776.435	776.864	777.094	9
	10	778.628	778.124	777.699	777.619	777.473	777.290	777.638 +	777.407	776.944	776.430 -	776.876	777.100	10
	11	778.605	778.110	777.685	777.614	777.469	777.302	777.636	777.394	776.927	776.431	776.888	777.102	11
	12	778.587	778.097	777.672	777.610	777.459	777.318	777.633	777.380	776.907	776.446	776.899	777.107	12
	13	778.566	778.085	777.658	777.610	777.449	777.340	777.630	777.367	776.890	776.467	776.906	777.116	13
	14	778.546	778.068	777.644	777.610	777.438	777.362	777.630	777.353	776.873	776.484	776.918	777.125	14
	15	778.533	778.051	777.631	777.610	777.430	777.388	777.630	777.340	776.857	776.502	776.928	777.130	15
	16	778.514	778.037	777.616	777.607	777.423	777.415	777.624	777.326	776.841	776.518	776.937	777.131	16
	17	778.502	778.018	777.616	777.602	777.412	777.439	777.613	777.313	776.823	776.537	776.938	777.139	17
	18	778.488	778.007	777.616	777.601	777.401	777.461	777.610	777.300	776.805	776.562	776.946	777.147	18
	19	778.474	777.996	777.619	777.602	777.394	777.482	777.608	777.286	776.789	776.584	776.954	777.150	19
	20	778.461	777.975	777.620	777.598	777.383	777.505	777.599	777.282	776.770	776.603	776.966	777.155	20
	21	778.453	777.955	777.622	777.590	777.372	777.522	777.593	777.271	776.754	776.616	776.976	777.163	21
	22	778.429	777.938	777.620	777.589	777.362	777.537	777.584	777.258	776.739	776.633	776.985	777.162	22
	23	778.408	777.920	777.620	777.582	777.358	777.548	777.580	777.245	776.719	776.649	776.994	777.161	23
	24	778.388	777.906	777.619	777.579	777.347	777.557	777.571	777.235	776.700	776.658	777.000	777.167	24
	25	778.372	777.893	777.620	777.572	777.338	777.566	777.563	777.220	776.684	776.671	777.007	777.170	25
+ Maximum	26	778.357	777.878	777.620	777.568	777.330	777.577	777.555	777.207	776.667	776.688	777.018	777.178	26
- Minimum	27	778.343	777.858	777.618	777.563	777.322	777.568	777.193	776.652	776.703	777.030	777.181	27	
	28	778.335	777.839 -	777.619	777.560	777.320	777.592	777.178	776.634	776.718	777.030	777.182 +	28	
	29	778.325		777.617	777.552	777.313	777.600	777.525	777.159	776.616	776.737	777.035	777.178	29
	30	778.303		777.613	777.547 -	777.310 -	777.608 +	777.520	777.139	776.600 -	776.753	777.044 +	777.177	30
	31	778.289 -		777.610 -	777.540 -	777.310 -	777.508 -	777.121 -	776.584 -	776.767 +	776.753	777.044 +	777.172	31
Monatsmittel		778.532 +	778.059	777.671	777.597	777.420	777.599	777.326	776.849	776.570 -	776.920	777.126	m	
Spitze Datum		778.830 + 1.	778.281 1.	777.830 1.	777.620 1.	777.540 1.	777.610 30.	777.640 8.	777.500 1.	777.110 1.	776.770 - 31.	777.050 30.	777.190 27.	m
Amplitude		0.548 +	0.451	0.220	0.080 -	0.230	0.340	0.140	0.390	0.520	0.340	0.280	0.140	m

Jahr Mittel: 777.421 Spitze: 778.830 (01.01.2003) Minimum: 776.430 (09.10.2003) Amplitude: 2.400

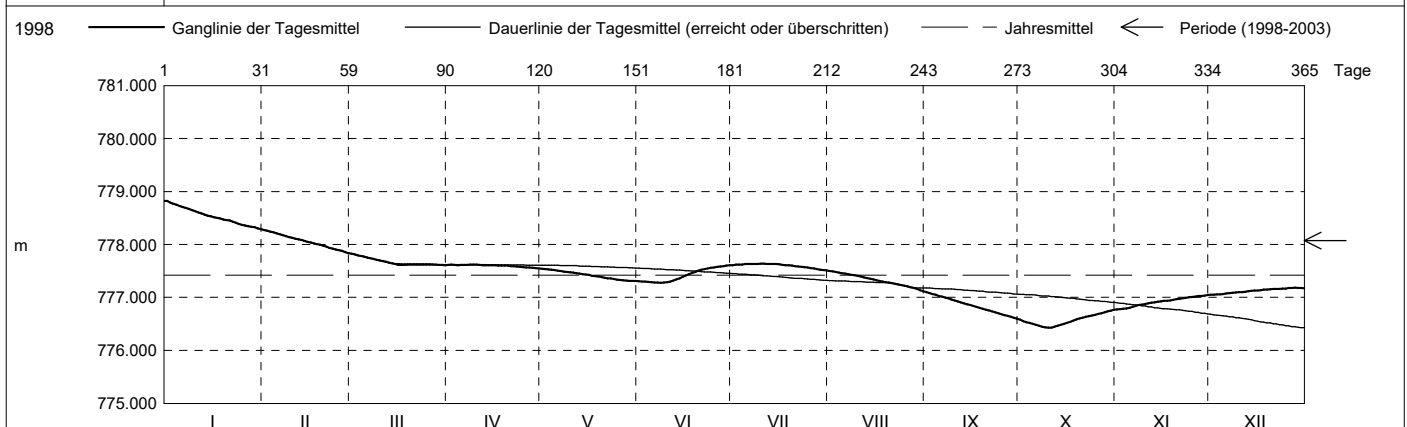

Periode	1998 - 2003 (5 Jahre)												
Monatsmittel	778.003	777.794 -	777.940	778.123	778.297	778.351 +	778.178	778.054	777.909	778.114	778.102	777.998	m
Monats-Spitze Jahr	778.830 2003	778.890 2000	779.020 2000	779.040 2001	780.580 1999	780.620 + 1999	779.790 1999	778.900 1999	778.710 - 2001	779.110 2002	779.380 2002	779.390 2002	m
Monats-Minimum Jahr	777.270 + 2001	777.170 2002	777.120 2001	777.010 2002	776.970 2002	777.270 + 2003	777.240 2000	777.110 2003	776.590 2003	776.430 - 2003	776.770 2003	777.050 2003	m
Monats-Amplitude Jahr	0.700 2000	0.520 2000	0.980 1999	1.460 2001	1.840 + 1999	0.830 1999	0.890 1999	0.740 1999	0.890 2001	0.500 - 2002	0.730 2001	0.558 2002	m
Periode	Mittel: 778.074 Spitze: 780.620 (02.06.1999) Minimum: 776.430 (09.10.2003) Amplitude: 4.190												

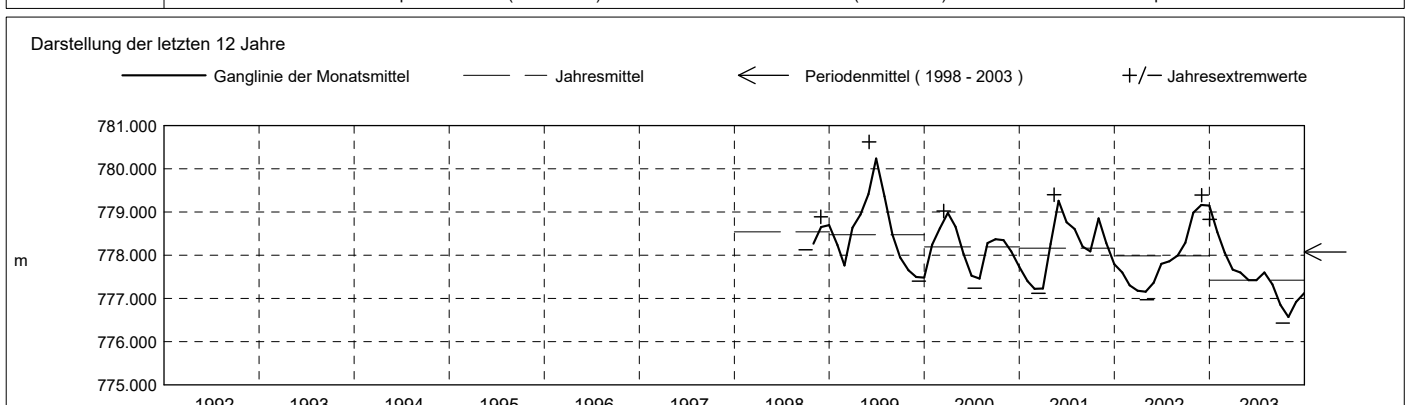

Grundwasserstände

Nr. 2085 Kibag Bethlehem - Menzingen

KANTON ZUG

Koordinaten: 2'686'160' / 1'224'985'

Amt für Umwelt

Abstichpunkt: 824.98 m ü.M. OK Terrain: 825.11 m ü.M.

2004	janvier	février	mars	avril	mai	juin	juillet	août	septembre	octobre	novembre	décembre	
Tagesmittel	1 777.180	777.355 -	777.530	777.560	778.046 -	778.175	778.783 +	778.212 +	777.642 +	777.215 +	776.830 -	776.852 +	1
	2 777.176	777.368	777.530	777.561	778.063	778.162	778.774	778.194	777.624	777.202	776.830 -	776.844	2
	3 777.171	777.380	777.538	777.557 -	778.084	778.153	778.763	778.177	777.606	777.188	776.833	776.832	3
	4 777.172	777.391	777.544	777.563	778.103	778.150 -	778.756	778.158	777.593	777.173	776.836	776.821	4
	5 777.167	777.401	777.550	777.574	778.112	778.161	778.742	778.139	777.579	777.157	776.840	776.818	5
	6 777.164	777.414	777.549	777.589	778.120	778.188	778.732	778.117	777.566	777.143	776.842	776.810	6
	7 777.162	777.420	777.550	777.590	778.124	778.223	778.722	778.100	777.549	777.130	776.850	776.806	7
	8 777.164	777.430	777.550	777.601	778.132	778.283	778.708	778.081	777.537	777.117	776.850	776.799	8
	9 777.169	777.429	777.550	777.617	778.133	778.364	778.687	778.063	777.523	777.105	776.860	776.792	9
	10 777.166	777.436	777.553	777.626	778.138	778.456	778.671	778.042	777.512	777.090	776.860	776.783	10
	11 777.163	777.445	777.550	777.638	778.140	778.539	778.656	778.024	777.497	777.074	776.860	776.773	11
	12 777.160	777.448	777.552	777.656	778.153	778.604	778.639	778.008	777.482	777.058	776.860	776.764	12
	13 777.157	777.452	777.547	777.674	778.160	778.646	778.617	777.987	777.472	777.045	776.859	776.756	13
	14 777.154	777.463	777.539	777.707	778.165	778.676	778.595	777.967	777.456	777.035	776.860	776.745	14
	15 777.152	777.470	777.533	777.741	778.176	778.698	778.577	777.949	777.438	777.019	776.860	776.734	15
	16 777.149	777.475	777.531	777.769	778.185	778.713	778.557	777.933	777.426	777.006	776.860	776.729	16
	17 777.146	777.480	777.530	777.794	778.196	778.726	778.535	777.917	777.412	776.987	776.867	776.719	17
	18 777.143 -	777.492	777.530	777.821	778.205	778.737	778.513	777.894	777.398	776.973	776.872	776.703	18
	19 777.145	777.500	777.526	777.838	778.211	778.741	778.492	777.876	777.384	776.959	776.874	776.695	19
	20 777.160	777.502	777.523 -	777.855	778.222	778.749	778.472	777.857	777.370	776.945	776.874	776.679	20
	21 777.172	777.513	777.528	777.876	778.227 +	778.750	778.449	777.836	777.356	776.927	776.870	776.663	21
	22 777.188	777.520	777.528	777.897	778.221	778.753	778.427	777.818	777.343	776.916	776.875 +	776.651	22
	23 777.207	777.518	777.530	777.916	778.219	778.767	778.403	777.800	777.330	776.903	776.873	776.638	23
	24 777.227	777.523	777.530	777.932	778.219	778.770	778.382	777.783	777.316	776.893	776.872	776.630	24
	25 777.247	777.522	777.537	777.949	778.217	778.775	778.361	777.765	777.298	776.881	776.871	776.619	25
+ Maximum	26 777.273	777.524	777.542	777.966	778.211	778.780	778.341	777.743	777.286	776.873	776.870	776.605	26
- Minimum	27 777.287	777.526	777.547	777.985	778.200	778.780	778.318	777.727	777.272	776.862	776.870	776.586	27
28 777.306	777.528	777.550	778.004	778.193	778.780	778.297	777.709	777.258	776.855	776.870	776.573	28	
29 777.320	777.531 +	777.551	778.023	778.190	778.781	778.273	777.691	777.244	776.849	776.867	776.553	29	
30 777.331		777.558	778.038 +	778.183	778.788 +	778.251	777.674	777.231 -	776.839	776.857	776.537	30	
31 777.347 +		777.560 +		778.178		778.231 -	777.656 -		776.833 -		776.525 -	31	
Monatsmittel	777.198	777.464	777.541	777.764	778.165	778.562 +	778.539	777.932	777.433	777.008	776.859	776.711 -	m
Spitze Datum	777.350 31.	777.550 24.	777.580 13.	778.040 30.	778.230 20.	778.790 + 29.	778.790 + 1.	778.220 1.	777.650 1.	777.220 1.	776.880 18.	776.860 1.	m
Amplitude	0.210	0.200	0.060	0.490	0.190	0.640 +	0.570	0.570	0.430	0.390	0.050 -	0.340	m

Jahr Mittel: 777.598 Spitze: 778.790 (29.06.2004) Minimum: 776.520 (31.12.2004) Amplitude: 2.270

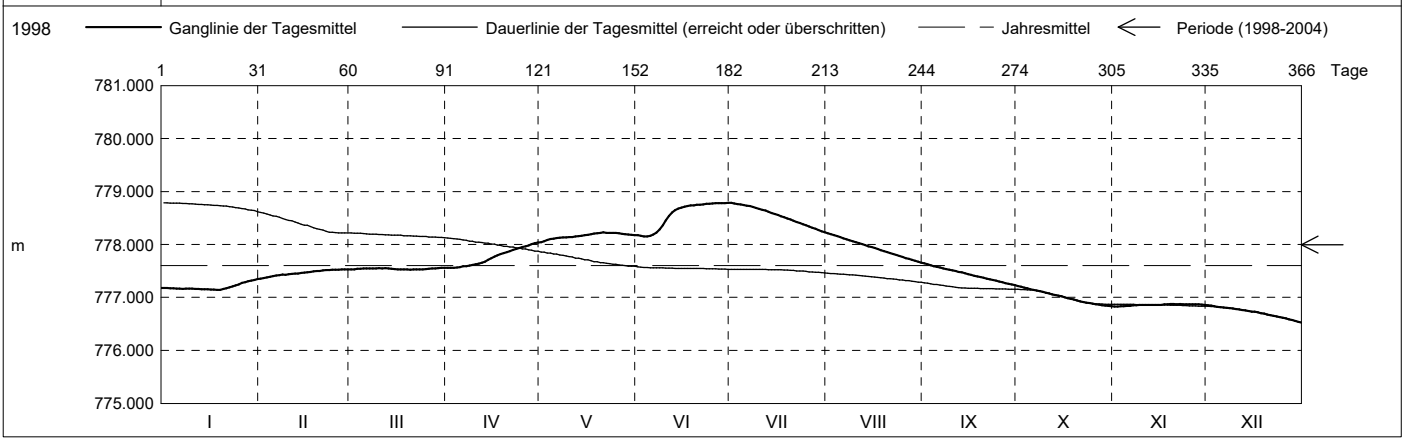

Periode	1998 - 2004 (6 Jahre)												
Monatsmittel	777.869	777.739 -	777.873	778.063	778.275	778.386 +	778.238	778.034	777.830	777.956	777.924	777.814	m
Monats-Spitze Jahr	778.830 2003	778.890 2000	779.020 2000	779.040 2001	780.580 1999	780.620 + 1999	779.790 1999	778.900 1999	778.710 - 2001	779.110 2002	779.380 2002	779.390 2002	m
Monats-Minimum Jahr	777.140 2004	777.170 2002	777.120 2001	777.010 2002	776.970 2002	777.270 + 2003	777.240 2000	777.110 2003	776.590 2003	776.430 - 2003	776.770 2003	776.520 2004	m
Monats-Amplitude Jahr	0.700 2000	0.520 2000	0.980 1999	1.460 2001	1.840 + 1999	0.830 1999	0.890 1999	0.740 1999	0.890 2001	0.500 - 2002	0.730 2001	0.558 2002	m
Periode	Mittel: 777.998 Spitze: 780.620 (02.06.1999) Minimum: 776.430 (09.10.2003) Amplitude: 4.190												

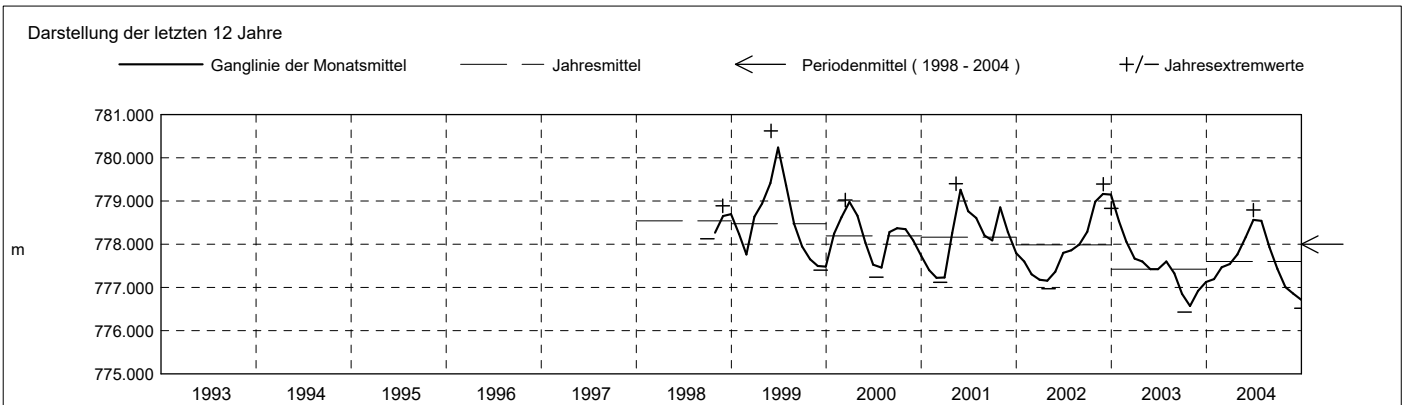

Grundwasserstände

Nr. 2085 Kibag Bethlehem - Menzingen

KANTON ZUG

Koordinaten: 2'686'160' / 1'224'985'

Amt für Umwelt

Abstichpunkt: 824.98 m ü.M. OK Terrain: 825.11 m ü.M.

2005	janvier	février	mars	avril	mai	juin	juillet	août	septembre	octobre	novembre	décembre	
Tagesmittel	1 776.512 +	776.108 +	776.000 -	776.431 -	777.723 -	778.175 +	777.925	778.000 -	780.317	779.408 +	778.420 +	777.754 +	1
	2 776.496	776.099	776.008	776.481	777.764	778.171	777.917	778.010	780.383	779.367	778.398	777.735	2
	3 776.480	776.090	776.010	776.531	777.802	778.168	777.910	778.008	780.434	779.326	778.369	777.709	3
	4 776.466	776.084	776.010	776.579	777.838	778.159	777.904	778.011	780.475	779.287	778.348	777.689	4
	5 776.453	776.078	776.013	776.632	777.867	778.150	777.891	778.024	780.505	779.247	778.320	777.667	5
	6 776.436	776.068	776.014	776.688	777.891	778.143	777.883	778.039	780.513 +	779.212	778.297	777.643	6
	7 776.422	776.057	776.018	776.744	777.917	778.128	777.872	778.063	780.493	779.174	778.272	777.617	7
	8 776.409	776.049	776.020	776.797	777.938	778.122	777.867	778.089	780.461	779.138	778.251	777.597	8
	9 776.393	776.041	776.022	776.838	777.959	778.120	777.866 -	778.123	780.432	779.101	778.226	777.569	9
	10 776.378	776.033	776.031	776.878	777.976	778.118	777.870	778.162	780.389	779.069	778.197	777.547	10
	11 776.363	776.028	776.038	776.923	777.994	778.112	777.881	778.203	780.347	779.040	778.177	777.528	11
	12 776.350	776.021	776.044	776.969	778.013	778.105	777.897	778.240	780.286	779.010	778.160	777.508	12
	13 776.334	776.016	776.046	777.014	778.036	778.094	777.913	778.273	780.223	778.981	778.137	777.487	13
	14 776.322	776.007	776.049	777.052	778.055	778.083	777.926	778.308	780.167	778.943	778.112	777.467	14
	15 776.308	775.998	776.046	777.085	778.071	778.069	777.943	778.333	780.122	778.913	778.097	777.447	15
	16 776.295	775.988	776.049	777.119	778.092	778.061	777.958	778.356	780.087	778.887	778.076	777.428	16
	17 776.284	775.981	776.050	777.146	778.107	778.052	777.966	778.376	780.018	778.856	778.049	777.404	17
	18 776.276	775.980 -	776.051	777.171	778.117	778.050	777.980	778.395	779.953	778.827	778.027	777.378	18
	19 776.258	775.980 -	776.055	777.199	778.126	778.046	777.978	778.412	779.894	778.796	778.003	777.359	19
	20 776.246	775.980 -	776.060	777.227	778.144	778.036	777.981	778.432	779.840	778.767	777.981	777.336	20
	21 776.235	775.980 -	776.063	777.254	778.156	778.023	777.990	778.457	779.797	778.738	777.965	777.314	21
	22 776.219	775.980 -	776.071	777.290	778.165	778.013	777.996	778.482	779.757	778.707	777.942	777.296	22
	23 776.207	775.980 -	776.089	777.328	778.166	778.008	777.999 +	778.578	779.717	778.670	777.924	777.274	23
	24 776.196	775.980 -	776.119	777.370	778.170	777.997	777.997	778.883	779.678	778.640	777.912	777.251	24
	25 776.184	775.983	776.154	777.413	778.175	777.985	777.997	779.417	779.641	778.612	777.893	777.227	25
+ Maximum	26 776.173	775.990	776.190	777.455	778.180	777.974	777.991	779.793	779.597	778.582	777.869	777.201	26
- Minimum	27 776.162	775.990	776.223	777.508	778.187 +	777.969	777.991	779.523	779.558	778.552	777.844	777.169	27
	28 776.153	775.997	776.258	777.562	778.183	777.960	777.990	780.026	779.518	778.528	777.821	777.138	28
	29 776.138		776.298	777.618	778.183	777.954	777.988	780.077	779.480	778.499	777.799	777.102	29
	30 776.127		776.341	777.674 +	778.177	777.940 -	777.992	780.143	779.438 -	778.475	777.773 -	777.073	30
	31 776.119 -		776.384 +	778.173	778.173	777.999 +	777.999 +	780.233 +	778.450 -	778.450 -	777.044 -	777.044 -	31
Monatsmittel	776.303	776.020 -	776.091	777.066	778.043	778.066	777.944	778.642	780.051 +	778.897	778.089	777.418	m
Spitze Datum	776.520 1.	776.120 - 1.	776.410 31.	777.700 30.	778.190 27.	778.180 1.	778.000 22.	780.270 31.	780.520 + 6.	779.420 1.	778.430 1.	777.760 1.	m
Amplitude	0.410	0.140 -	0.410	1.290	0.490	0.250	0.140 -	2.270 +	1.100	0.980	0.670	0.730	m

Jahr Mittel: 777.727 Spitze: 780.520 (06.09.2005) Minimum: 775.980 (16.02.2005) Amplitude: 4.540

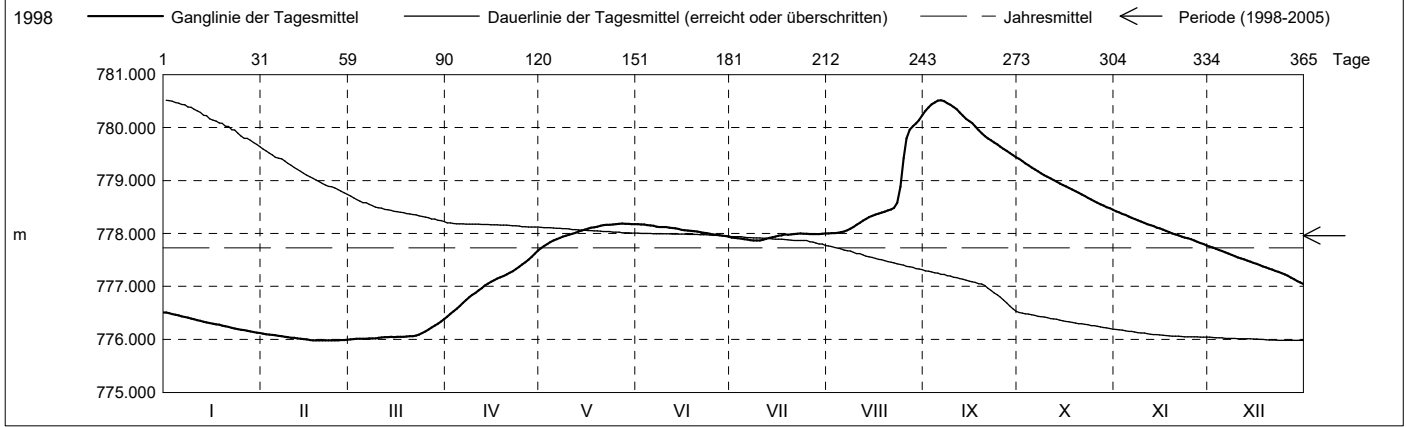

Periode	1998 - 2005 (7 Jahre)												
Monatsmittel	777.645	777.493 -	777.619	777.920	778.242	778.341 +	778.196	778.121	778.147	778.074	777.945	777.765	m
Monats-Spitze Jahr	778.830 - 2003	778.890 2000	779.020 2000	779.040 2001	780.580 1999	780.620 + 1999	779.790 1999	780.270 2005	780.520 2005	779.420 2005	779.380 2002	779.390 2002	m
Monats-Minimum Jahr	776.110 2005	775.980 - 2005	776.000 2005	776.410 2005	776.970 2002	777.270 + 2003	777.240 2000	777.110 2003	776.590 2003	776.430 2003	776.770 2003	776.520 2004	m
Monats-Amplitude Jahr	0.700 2000	0.520 - 2000	0.980 1999	1.460 2001	1.840 1999	0.830 1999	0.890 1999	2.270 + 2005	1.100 2005	0.980 2005	0.730 2001	0.730 2005	m
Periode	Mittel: 777.960 Spitze: 780.620 (02.06.1999) Minimum: 775.980 (16.02.2005) Amplitude: 4.640												

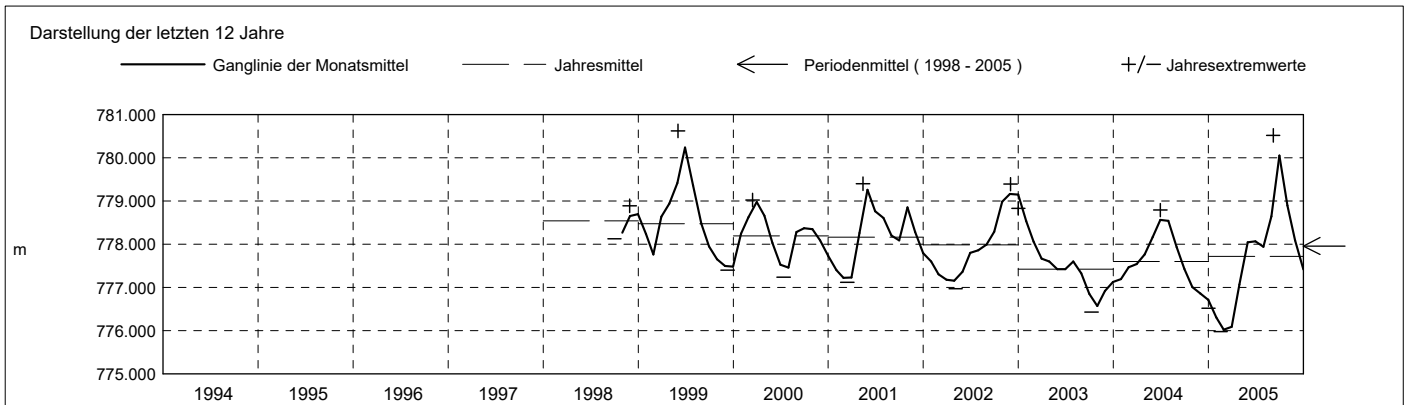

Grundwasserstände

Nr. 2085 Kibag Bethlehem - Menzingen

KANTON ZUG

Koordinaten: 2'686'160' / 1'224'985'

Amt für Umwelt

Abstichpunkt: 824.98 m ü.M. OK Terrain: 825.11 m ü.M.

2006	janvier	février	mars	avril	mai	juin	juillet	août	septembre	octobre	novembre	décembre		
Tagesmittel	1	777.012 +	776.227 +	775.850	776.616 -	778.968	778.832	778.818 +	778.140 +	777.622 -	778.138 -	778.315 +	777.835 +	1
	2	776.976	776.211	775.845	776.736	778.986	778.821 -	778.802	778.119	777.631	778.155	778.302	777.820	2
	3	776.943	776.193	775.839	776.854	779.005	778.824	778.788	778.098	777.645	778.170	778.293	777.802	3
	4	776.918	776.175	775.830	776.985	779.025	778.839	778.768	778.071	777.666	778.174	778.281	777.780	4
	5	776.888	776.158	775.822	777.120	779.036	778.855	778.747	778.049	777.698	778.182	778.271	777.760	5
	6	776.857	776.141	775.816	777.253	779.056	778.865	778.727	778.026	777.728	778.198	778.260	777.738	6
	7	776.827	776.127	775.810	777.389	779.066	778.883	778.705	778.007	777.766	778.210	778.251	777.718	7
	8	776.800	776.115	775.810	777.514	779.079	778.895	778.683	777.983	777.797	778.225	778.235	777.702	8
	9	776.770	776.098	775.808	777.622	779.080	778.908	778.660	777.961	777.828	778.241	778.220	777.673	9
	10	776.742	776.080	775.807	777.717	779.084 +	778.920	778.636	777.941	777.857	778.261	778.208	777.645	10
	11	776.717	776.065	775.800 -	777.788	779.079	778.924	778.615	777.919	777.879	778.280	778.195	777.629	11
	12	776.689	776.052	775.802	777.863	779.070	778.928	778.595	777.902	777.897	778.290	778.182	777.610	12
	13	776.662	776.037	775.820	777.927	779.063	778.932	778.572	777.880	777.915	778.302	778.167	777.586	13
	14	776.638	776.023	775.843	777.993	779.052	778.939 +	778.548	777.856	777.923	778.315	778.150	777.567	14
	15	776.612	776.013	775.865	778.063	779.047	778.938	778.525	777.836	777.930	778.325	778.135	777.547	15
	16	776.585	776.001	775.887	778.125	779.036	778.937	778.505	777.819	777.931	778.335	778.121	777.530	16
	17	776.562	775.983	775.907	778.195	779.023	778.936	778.484	777.799	777.939	778.344	778.102	777.510	17
	18	776.535	775.970	775.930	778.264	779.016	778.937	778.461	777.773	777.940	778.355	778.080	777.492	18
	19	776.507	775.958	775.953	778.340	779.008	778.933	778.439	777.760	777.943	778.361	778.062	777.470	19
	20	776.482	775.942	775.977	778.419	779.003	778.932	778.415	777.743	777.950	778.361	778.048	777.449	20
	21	776.457	775.927	776.002	778.498	778.990	778.930	778.395	777.729	777.963	778.360	778.039	777.430	21
	22	776.431	775.915	776.026	778.575	778.978	778.924	778.371	777.720	777.976	778.365	778.016	777.411	22
	23	776.409	775.906	776.049	778.647	778.956	778.918	778.348	777.713	777.995	778.369 +	777.997	777.394	23
	24	776.388	775.895	776.076	778.706	778.943	778.910	778.327	777.703	778.016	778.359	777.976	777.376	24
	25	776.368	775.883	776.098	778.758	778.930	778.903	778.305	777.693	778.035	778.360	777.953	777.359	25
+ Maximum	26	776.348	775.873	776.137	778.804	778.917	778.888	778.278	777.679	778.052	778.352	777.930	777.340	26
- Minimum	27	776.324	775.866	776.187	778.845	778.902	778.875	778.256	777.666	778.075	778.340	777.912	777.323	27
	28	776.302	775.860 -	776.248	778.883	778.894	778.863	778.235	777.657	778.096	778.338	777.893	777.306	28
	29	776.282		776.321	778.915	778.887	778.848	778.212	777.644	778.112	778.338	777.870	777.288	29
	30	776.265		776.406	778.944 +	778.867	778.831	778.185	777.627	778.126 +	778.333	777.853 -	777.270	30
	31	776.245 -		776.504 +		778.847 -		778.164 -	777.617 -		778.331		777.252 -	31
Monatsmittel	776.598	776.025	775.970 -	778.012	778.997 +	778.896	778.502	777.843	777.898	778.292	778.110	777.536	m	
Spitze Datum	777.030 1.	776.240 - 1.	776.550 31.	778.950 30.	779.090 + 8.	778.940 13.	778.830 1.	778.150 1.	778.140 30.	778.370 19.	778.330 1.	777.840 1.	m	
Amplitude	0.800	0.380	0.750	2.390 +	0.260	0.120 -	0.670	0.540	0.520	0.240	0.490	0.590	m	

Jahr Mittel: 777.732 Spitze: 779.090 (08.05.2006) Minimum: 775.800 (09.03.2006) Amplitude: 3.290

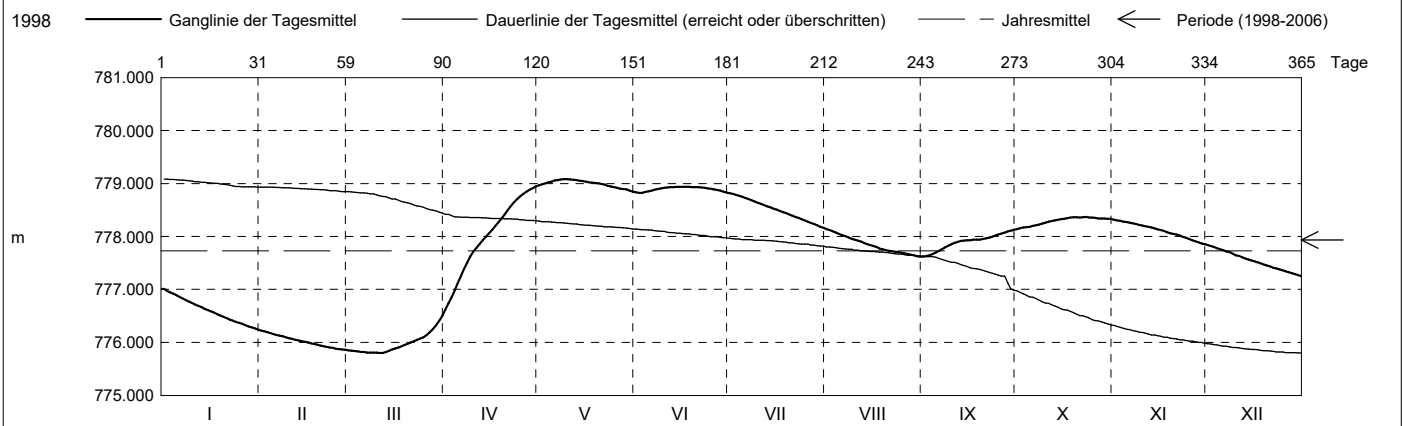

Periode	1998 - 2006 (8 Jahre)												
Monatsmittel	777.514	777.310 -	777.413	777.932	778.336	778.410 +	778.234	778.086	778.116	778.098	777.963	777.739	m
Monats-Spitze Jahr	778.830 - 2003	778.890 2000	779.020 2000	779.040 2001	780.580 1999	780.620 + 1999	779.790 1999	780.270 2005	780.520 2005	779.420 2005	779.380 2002	779.390 2002	m
Monats-Minimum Jahr	776.110 2005	775.860 2006	775.800 - 2006	776.410 2005	776.970 2002	777.270 + 2003	777.240 2000	777.110 2003	776.590 2003	776.430 2003	776.770 2003	776.520 2004	m
Monats-Amplitude Jahr	0.800 2006	0.520 - 2000	0.980 1999	2.390 + 2006	1.840 1999	0.830 1999	0.890 1999	2.270 2005	1.100 2005	0.980 2005	0.730 2001	0.730 2005	m
Periode	Mittel: 777.933 Spitze: 780.620 (02.06.1999) Minimum: 775.800 (09.03.2006) Amplitude: 4.820												

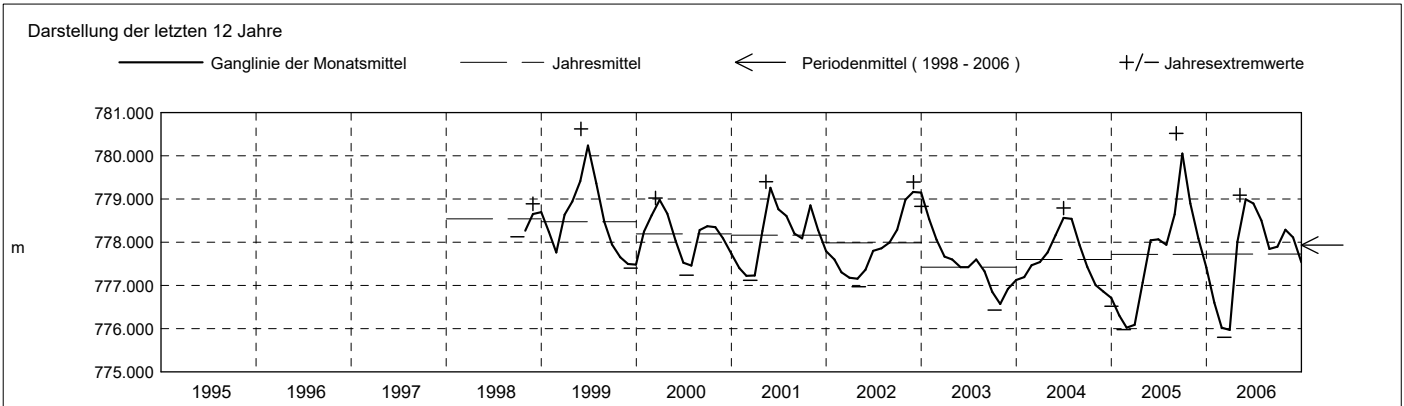

Grundwasserstände

Nr. 2085 Kibag Bethlehem - Menzingen

KANTON ZUG

Koordinaten: 2'686'160' / 1'224'985'

Amt für Umwelt

Abstichpunkt: 824.98 m ü.M. OK Terrain: 825.11 m ü.M.

2007		janvier	février	mars	avril	mai	juin	juillet	août	septembre	octobre	novembre	décembre	
Tagesmittel	1	777.238 +	776.633 +	776.321	776.684 -	777.367 -	777.395	777.590 -	778.385 -	779.549 +	778.748 +	777.924 +	777.279 +	1
	2	777.215	776.616	776.312	776.703	777.376	777.390 -	777.601	778.400	779.536	778.720	777.900	777.262	2
	3	777.193	776.603	776.308	776.730	777.383	777.390 -	777.618	778.412	779.521	778.690	777.880	777.245	3
	4	777.174	776.591	776.302	776.754	777.390	777.390 -	777.627	778.428	779.495	778.658	777.857	777.216	4
	5	777.143	776.580	776.300 -	776.776	777.392	777.396	777.635	778.446	779.472	778.630	777.831	777.195	5
	6	777.122	776.568	776.305	776.805	777.390	777.400	777.652	778.462	779.453	778.600	777.809	777.174	6
	7	777.098	776.554	776.314	776.836	777.400	777.400	777.665	778.475	779.432	778.569	777.786	777.156	7
	8	777.078	776.537	776.313	776.868	777.402	777.403	777.683	778.495	779.412	778.539	777.766	777.133	8
	9	777.049	776.520	776.325	776.902	777.406	777.410	777.703	778.511	779.391	778.510	777.741	777.114	9
	10	777.028	776.505	776.334	776.934	777.412	777.417	777.719	778.548	779.369	778.484	777.717	777.088	10
m	11	777.005	776.492	776.349	776.967	777.413	777.422	777.737	778.637	779.340	778.455	777.696	777.060	11
	12	776.980	776.476	776.365	776.998	777.411	777.430	777.759	778.799	779.311	778.427	777.667	777.042	12
	13	776.961	776.458	776.377	777.028	777.418 +	777.440	777.787	779.017	779.286	778.400	777.652	777.030	13
	14	776.938	776.448	776.391	777.052	777.414	777.446	777.815	779.212	779.258	778.372	777.627	777.030	14
	15	776.922	776.428	776.405	777.079	777.408	777.450	777.852	779.337	779.229	778.348	777.600	777.026 -	15
	16	776.901	776.419	776.423	777.107	777.410	777.458	777.891	779.398	779.203	778.321	777.578	777.028	16
	17	776.884	776.408	776.438	777.130	777.407	777.465	777.930	779.436	779.311	778.297	777.557	777.030	17
	18	776.867	776.397	776.463	777.152	777.400	777.469	777.974	779.474	779.142	778.265	777.540	777.030	18
	19	776.845	776.387	776.485	777.175	777.400	777.477	778.025	779.502	779.109	778.240	777.515	777.035	19
	20	776.827	776.376	776.499	777.195	777.396	777.485	778.066	779.532	779.079	778.214	777.495	777.045	20
+ Maximum	21	776.810	776.367	776.510	777.214	777.390	777.492	778.105	779.556	779.049	778.191	777.472	777.056	21
	22	776.796	776.359	776.524	777.228	777.388	777.501	778.141	779.573	779.017	778.169	777.454	777.065	22
	23	776.786	776.351	776.542	777.245	777.390	777.510	778.180	779.585	778.989	778.145	777.430	777.070	23
	24	776.764	776.347	776.557	777.265	777.391	777.520	778.200	779.590	779.961	778.119	777.407	777.076	24
	25	776.742	776.341	776.572	777.300	777.398	777.532	778.224	779.595	778.934	778.093	777.388	777.086	25
	26	776.725	776.332	776.588	777.310	777.404	777.540	778.252	779.601	778.910	778.068	777.367	777.090	26
	27	776.705	776.329	776.605	777.322	777.410	777.549	778.274	779.610 +	778.823	778.040	777.350	777.091	27
	28	776.691	776.326 -	776.622	777.335	777.409	777.552	778.297	779.609	778.847	778.021	777.335	777.102	28
	29	776.677		776.638	777.347	777.401	777.565	778.325	779.602	778.810	778.001	777.316	777.110	29
	30	776.663		776.657	777.360 +	777.400	777.575 +	778.343	779.584	778.777 -	777.975	777.297 -	777.117	30
31	776.648 -		776.670 +		777.401		778.364 +	779.567		777.948 -		777.125	31	
Monatsmittel	776.919	776.455	776.446 -	777.060	777.399	777.462	777.937	779.109	779.198 +	778.331	777.599	777.103	m	
Spitze Datum	777.250 1.	776.640 - 1.	776.680 31.	777.360 30.	777.420 10.	777.580 30.	778.370 31.	779.620 + 29.	779.560 1.	778.760 1.	777.940 1.	777.290 1.	m	
Amplitude	0.610	0.320	0.390	0.680	0.060 -	0.190	0.790	1.240 +	0.800	0.820	0.650	0.270	m	

Jahr Mittel: 777.591 Spitze: 779.620 (29.08.2007) Minimum: 776.290 (05.03.2007) Amplitude: 3.330

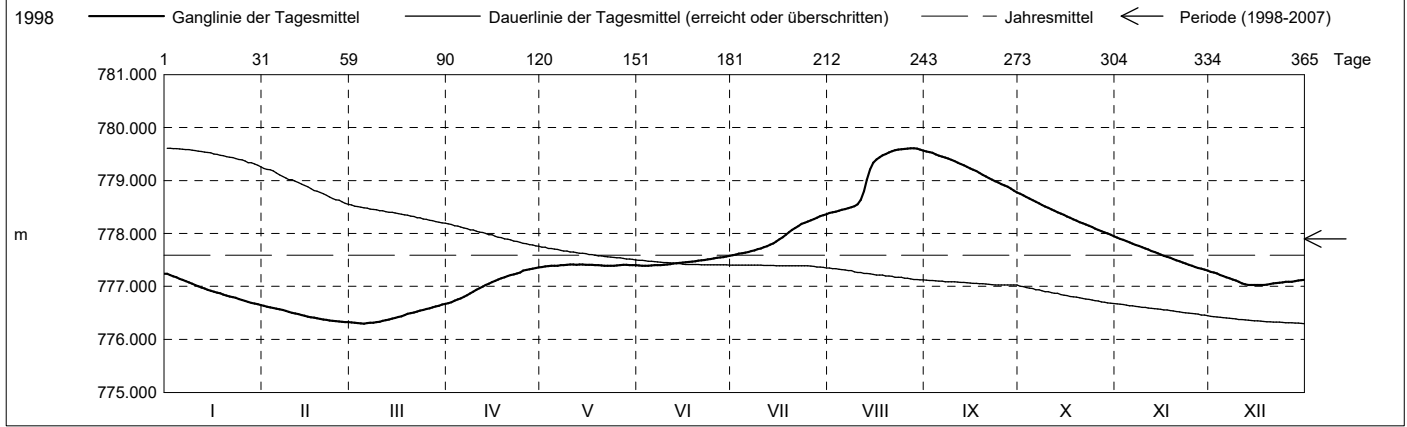

Periode	1998 - 2007 (9 Jahre)												
Monatsmittel	777.448	777.215 -	777.305	777.835	778.232	778.305 +	778.201	778.200	778.236	778.121	777.927	777.676	m
Monats-Spitze Jahr	778.830 - 2003	778.890 2000	779.020 2000	779.040 2001	780.580 1999	780.620 + 1999	779.790 1999	780.270 2005	780.520 2005	779.420 2005	779.380 2002	779.390 2002	m
Monats-Minimum Jahr	776.110 2005	775.860 2006	775.800 - 2006	776.410 2005	776.970 2002	777.270 + 2003	777.240 2000	777.110 2003	776.590 2003	776.430 2003	776.770 2003	776.520 2004	m
Monats-Amplitude Jahr	0.800 2006	0.520 - 2000	0.980 1999	2.390 + 2006	1.840 1999	0.830 1999	0.890 1999	2.270 2005	1.100 2005	0.980 2005	0.730 2001	0.730 2005	m
Periode	Mittel: 777.896 Spitze: 780.620 (02.06.1999) Minimum: 775.800 (09.03.2006) Amplitude: 4.820												

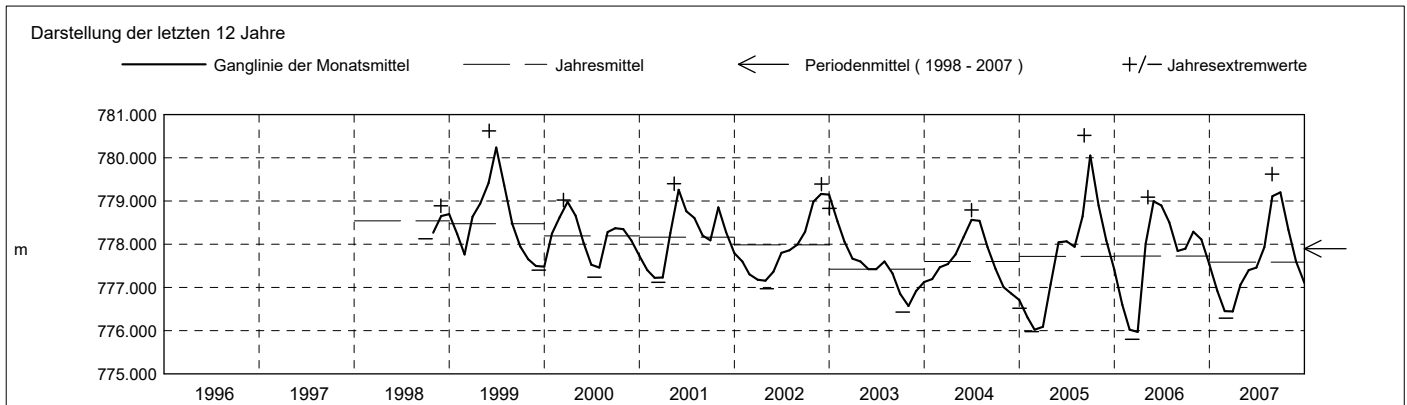

Grundwasserstände

Nr. 2085 Kibag Bethlehem - Menzingen

KANTON ZUG

Koordinaten: 2'686'160' / 1'224'985'

Amt für Umwelt

Abstichpunkt: 824.98 m ü.M. OK Terrain: 825.11 m ü.M.

2008	janvier	février	mars	avril	mai	juin	juillet	août	septembre	octobre	novembre	décembre		
Tagesmittel	1 777.138 -	777.340 +	777.206 +	776.850 -	777.829 -	778.578 +	777.947 +	777.792 -	778.235 -	778.510 +	778.138 +	777.761 +	1	
	2 777.146	777.332	777.193	776.850 -	777.915	778.562	777.926	777.800	778.251	778.510 +	778.118	777.746	2	
	3 777.157	777.340 +	777.185	776.852	777.995	778.545	777.901	777.807	778.263	778.507	778.102	777.737	3	
	4 777.160	777.340 +	777.172	776.857	778.069	778.528	777.878	777.810	778.272	778.497	778.087	777.729	4	
	5 777.163	777.330	777.153	776.872	778.128	778.512	777.857	777.818	778.281	778.500	778.067	777.714	5	
	6 777.165	777.330	777.141	776.883	778.183	778.491	777.835	777.824	778.285	778.490	778.047	777.698	6	
	7 777.170	777.328	777.128	776.887	778.231	778.470	777.812	777.831	778.290	778.490	778.033	777.682	7	
	8 777.175	777.330	777.111	776.895	778.278	778.449	777.789	777.830	778.297	778.484	778.016	777.672	8	
	9 777.180	777.330	777.095	776.905	778.321	778.427	777.767	777.834	778.301	778.465	778.003	777.666	9	
	10 777.182	777.330	777.084	776.914	778.359	778.408	777.748	777.840	778.310	778.457	777.994	777.656	10	
	11 777.193	777.325	777.060	776.922	778.395	778.387	777.728	777.846	778.315	778.450	777.986	777.641	11	
	12 777.190	777.320	777.041	776.930	778.428	778.369	777.707	777.847	778.318	778.442	777.976	777.625	12	
	13 777.197	777.319	777.019	776.944	778.484	778.343	777.687	777.840	778.320	778.434	777.965	777.619	13	
	14 777.204	777.312	777.004	776.966	778.537	778.321	777.662	777.847	778.314	778.422	777.953	777.607	14	
	15 777.216	777.310	776.991	776.999	778.565	778.301	777.644	777.850	778.316	778.412	777.943	777.587	15	
	16 777.225	777.301	776.977	777.038	778.590	778.279	777.635	777.850	778.320	778.400	777.929	777.576	16	
	17 777.230	777.298	776.962	777.077	778.608	778.253	777.622	777.850	778.325	778.386	777.920	777.563	17	
	18 777.237	777.295	776.945	777.110	778.626	778.230	777.618	777.856	778.339	778.371	777.913	777.548	18	
	19 777.246	777.290	776.930	777.136	778.638	778.204	777.620	777.872	778.355	778.352	777.897	777.536	19	
	20 777.260	777.285	776.918	777.171	778.650	778.180	777.629	777.892	778.378	778.339	777.887	777.524	20	
	21 777.275	777.275	776.917	777.208	778.650	778.159	777.644	777.922	778.406	778.327	777.881	777.510	21	
	22 777.280	777.268	776.901	777.244	778.657	778.139	777.658	777.963	778.430	778.307	777.866	777.497	22	
	23 777.285	777.260	776.888	777.281	778.660 +	778.117	777.680	778.003	778.454	778.290	777.859	777.487	23	
	24 777.291	777.257	776.881	777.323	778.660 +	778.098	777.703	778.047	778.468	778.272	777.846	777.480	24	
	25 777.297	777.248	776.871	777.372	778.651	778.074	777.721	778.083	778.479	778.255	777.823	777.470	25	
	+ Maximum	777.305	777.242	776.870	777.427	778.650	778.052	777.737	778.117	778.486	778.241	777.809	777.458	26
	- Minimum	777.310	777.232	776.867	777.493	778.642	778.030	777.753	778.149	778.492	778.232	777.802	777.451	27
	28 777.318	777.222	776.860	777.568	778.631	778.008	777.764	778.174	778.500	778.214	777.802	777.443	28	
	29 777.324	777.213 -	776.855	777.653	778.624	777.988	777.774	778.195	778.503	778.200	777.788	777.432	29	
	30 777.329		776.857	777.743 +	778.607	777.965 -	777.782	778.215	778.509 +	778.182	777.774 -	777.427	30	
	31 777.332 +		776.850 -		778.590		777.790	778.226 +		778.161 -		777.423 -	31	
Monatsmittel	777.232	777.297	776.998 -	777.112	778.447 +	778.282	777.743	777.930	778.360	778.374	777.941	777.580	m	
Spitze Datum	777.340 31.	777.350 3.	777.220 - 1.	777.780 30.	778.660 + 21.	778.580 1.	777.960 1.	778.230 31.	778.510 29.	778.510 1.	778.150 1.	777.770 1.	m	
Amplitude	0.210	0.140 -	0.370	0.930 +	0.870	0.620	0.350	0.440	0.280	0.360	0.380	0.350	m	

Jahr Mittel: 777.776 Spitze: 778.660 (21.05.2008) Minimum: 776.850 (28.03.2008) Amplitude: 1.810

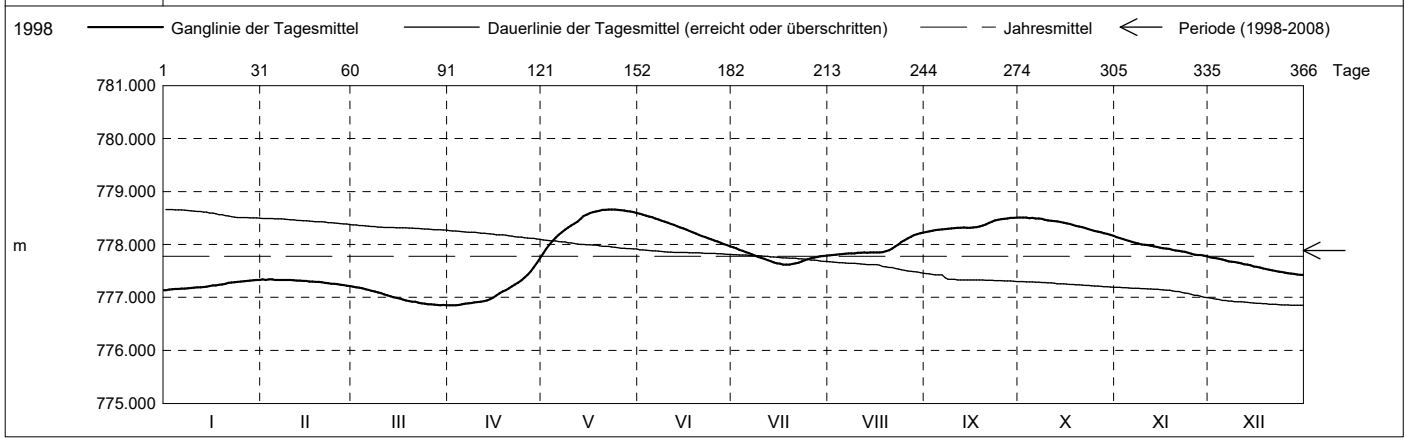

Periode	1998 - 2008 (10 Jahre)												
Monatsmittel	777.427	777.223 -	777.274	777.763	778.254	778.302 +	778.155	778.173	778.249	778.144	777.928	777.667	m
Monats-Spitze Jahr	778.830 - 2003	778.890 2000	779.020 2000	779.040 2001	780.580 1999	780.620 + 1999	779.790 1999	780.270 2005	780.520 2005	779.420 2005	779.380 2002	779.390 2002	m
Monats-Minimum Jahr	776.110 2005	775.860 2006	775.800 - 2006	776.410 2005	776.970 2002	777.270 + 2003	777.240 2000	777.110 2003	776.590 2003	776.430 2003	776.770 2003	776.520 2004	m
Monats-Amplitude Jahr	0.800 2006	0.520 - 2000	0.980 1999	2.390 + 2006	1.840 1999	0.830 1999	0.890 1999	2.270 2005	1.100 2005	0.980 2005	0.730 2001	0.730 2005	m
Periode	Mittel: 777.884 Spitze: 780.620 (02.06.1999) Minimum: 775.800 (09.03.2006) Amplitude: 4.820												

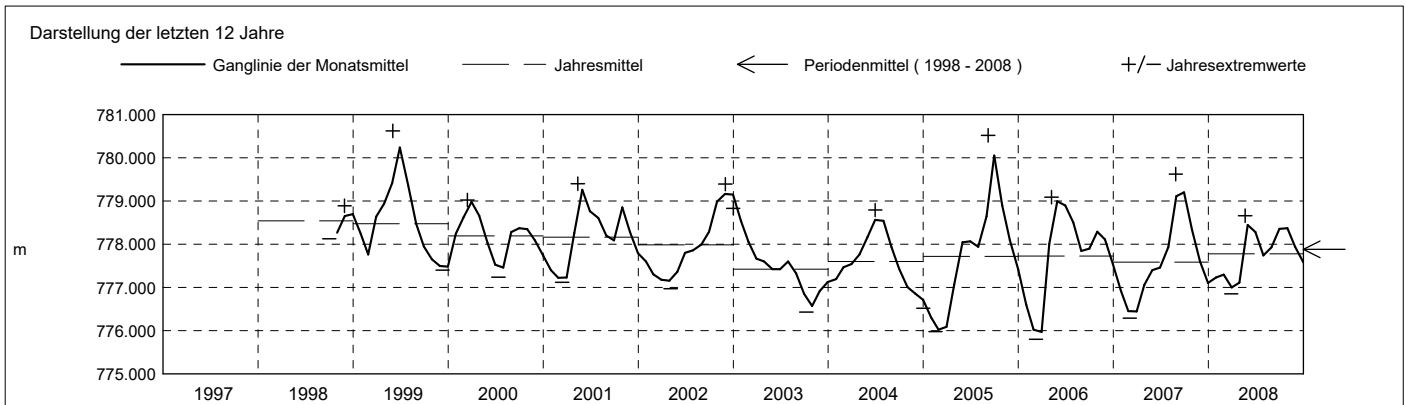

Grundwasserstände

Nr. 2085 Kibag Bethlehem - Menzingen

KANTON ZUG

Koordinaten: 2'686'160' / 1'224'985'

Amt für Umwelt

Abstichpunkt: 824.98 m ü.M. OK Terrain: 825.11 m ü.M.

2009	janvier	février	mars	avril	mai	juin	juillet	août	septembre	octobre	novembre	décembre	
Tagesmittel	1 777.420 +	777.256 +	776.870	777.078 -	778.461	778.009 +	777.707 -	777.934	778.682	778.249 +	777.477 +	776.818	1
	2 777.415	777.247	776.855	777.133	778.460	777.987	777.722	777.933	778.693	778.222	777.456	776.802	2
	3 777.410	777.236	776.842	777.190	778.463 +	777.966	777.733	777.932	778.701	778.199	777.435	776.788	3
	4 777.410	777.227	776.835	777.258	778.460	777.943	777.745	777.930	778.703 +	778.169	777.412	776.774	4
	5 777.406	777.217	776.818	777.336	778.452	777.924	777.756	777.930	778.697	778.145	777.388	776.758	5
	6 777.400	777.208	776.798	777.419	778.450	777.902	777.768	777.923	778.699	778.118	777.362	776.744	6
	7 777.396	777.193	776.778	777.503	778.443	777.872	777.779	777.922	778.693	778.097	777.344	776.729	7
	8 777.388	777.173	776.768	777.585	778.431	777.852	777.790	777.920 -	778.690	778.069	777.324	776.713	8
	9 777.384	777.161	776.750	777.671	778.421	777.828	777.785	777.926	778.682	778.045	777.298	776.702	9
	10 777.379	777.148	776.738	777.757	778.408	777.804	777.788	777.929	778.672	778.020	777.278	776.694 -	10
	11 777.370	777.131	776.723	777.837	778.398	777.779	777.790	777.938	778.662	777.995	777.253	776.714	11
	12 777.370	777.114	776.715	777.912	778.382	777.757	777.790	777.958	778.652	777.965	777.222	776.738	12
	13 777.367	777.102	776.703	777.984	778.370	777.734	777.792	777.988	778.639	777.939	777.193	776.763	13
	14 777.360	777.087	776.696	778.047	778.360	777.711	777.794	778.033	778.627	777.917	777.165	776.783	14
	15 777.353	777.071	776.682	778.105	778.340	777.692	777.791	778.093	778.612	777.890	777.137	776.804	15
	16 777.348	777.059	776.677	778.155	778.319	777.663	777.798	778.177	778.594	777.867	777.109	776.828	16
	17 777.342	777.047	776.670 -	778.198	778.302	777.643	777.804	778.264	778.571	777.840	777.080	776.853	17
	18 777.344	777.030	776.670 -	778.235	778.281	777.621	777.803	778.343	778.552	777.814	777.050	776.881	18
	19 777.341	777.013	776.672	778.268	778.263	777.597	777.807	778.405	778.530	777.791	777.027	776.905	19
	20 777.332	776.997	776.685	778.299	778.246	777.575	777.807	778.455	778.508	777.768	777.000	776.930	20
	21 777.322	776.985	776.705	778.327	778.228	777.554	777.814	778.490	778.487	777.742	776.978	776.958	21
	22 777.320	776.971	776.725	778.353	778.206	777.541	777.824	778.516	778.463	777.716	776.961	776.979	22
	23 777.322	776.957	776.749	778.377	778.185	777.533 -	777.835	778.540	778.440	777.687	776.943	777.001	23
	24 777.310	776.943	776.770	778.399	778.162	777.537	777.846	778.563	778.419	777.661	776.923	777.031	24
	25 777.302	776.927	776.795	778.416	778.152	777.545	777.857	778.578	778.396	777.637	776.912	777.047	25
+ Maximum	777.296	776.913	776.817	778.435	778.137	777.559	777.880	778.592	778.371	777.611	776.895	777.072	26
- Minimum	777.287	776.898	776.847	778.448	778.110	777.581	777.895	778.607	778.347	777.589	776.879	777.097	27
28 777.280	776.885 -	776.883	778.458	778.089	777.609	777.905	778.625	778.322	777.564	776.865	777.121	28	
29 777.273		776.919	778.460 +	778.073	777.639	777.916	778.639	778.299	777.541	776.854	777.146	29	
30 777.267		776.962	778.460 +	778.054	777.673	777.920	778.655	778.276 -	777.518	776.838 -	777.168	30	
31 777.260 -		777.020 +		778.031 -		777.930 +	778.671 +		777.493 -		777.188 +	31	
Monatsmittel	777.348	777.078	776.779 -	777.970	778.295	777.721	777.812	778.239	778.556 +	777.867	777.135	776.888	m
Spitze Datum	777.420 1.	777.260 1.	777.050 - 31.	778.460 27.	778.470 1.	778.020 1.	777.930 31.	778.680 31.	778.710 + 3.	778.260 1.	777.480 1.	777.200 31.	m
Amplitude	0.160 -	0.380	0.380	1.400 +	0.450	0.490	0.240	0.760	0.450	0.780	0.650	0.510	m

Jahr Mittel: 777.643 Spitze: 778.710 (03.09.2009) Minimum: 776.670 (16.03.2009) Amplitude: 2.040

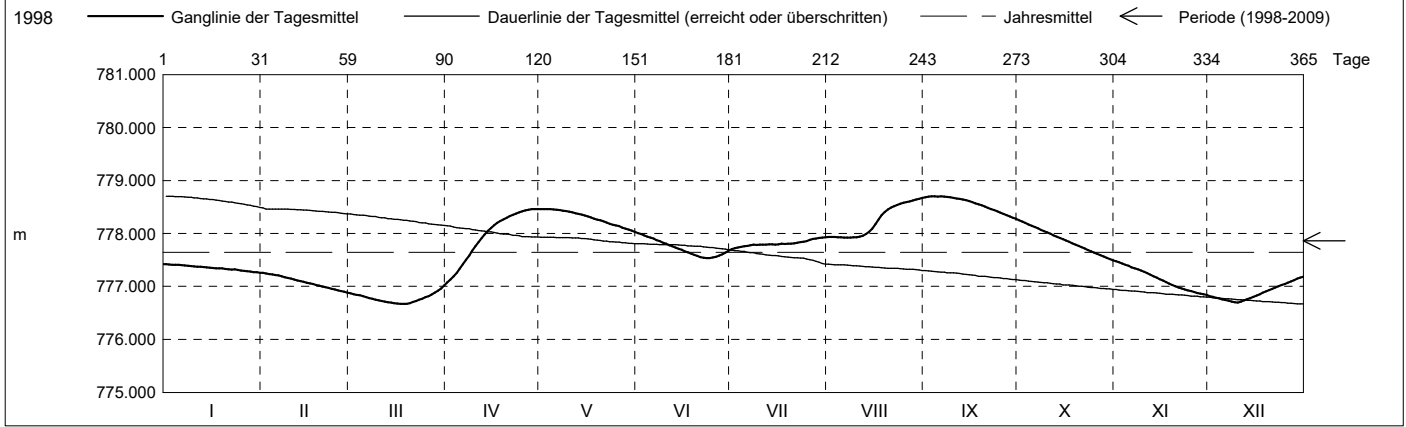

Periode	1998 - 2009 (11 Jahre)												
Monatsmittel	777.419	777.210 -	777.229	777.782	778.257	778.250	778.124	778.179	778.277 +	778.121	777.862	777.602	m
Monats-Spitze Jahr	778.830 - 2003	778.890 2000	779.020 2000	779.040 2001	780.580 1999	780.620 + 1999	779.790 1999	780.270 2005	780.520 2005	779.420 2005	779.380 2002	779.390 2002	m
Monats-Minimum Jahr	776.110 2005	775.860 2006	775.800 - 2006	776.410 2005	776.970 2002	777.270 + 2003	777.240 2000	777.110 2003	776.590 2003	776.430 2003	776.770 2003	776.520 2004	m
Monats-Amplitude Jahr	0.800 2006	0.520 - 2000	0.980 1999	2.390 + 2006	1.840 1999	0.830 1999	0.890 1999	2.270 2005	1.100 2005	0.980 2005	0.730 2001	0.730 2005	m
Periode	Mittel: 777.863 Spitze: 780.620 (02.06.1999) Minimum: 775.800 (09.03.2006) Amplitude: 4.820												

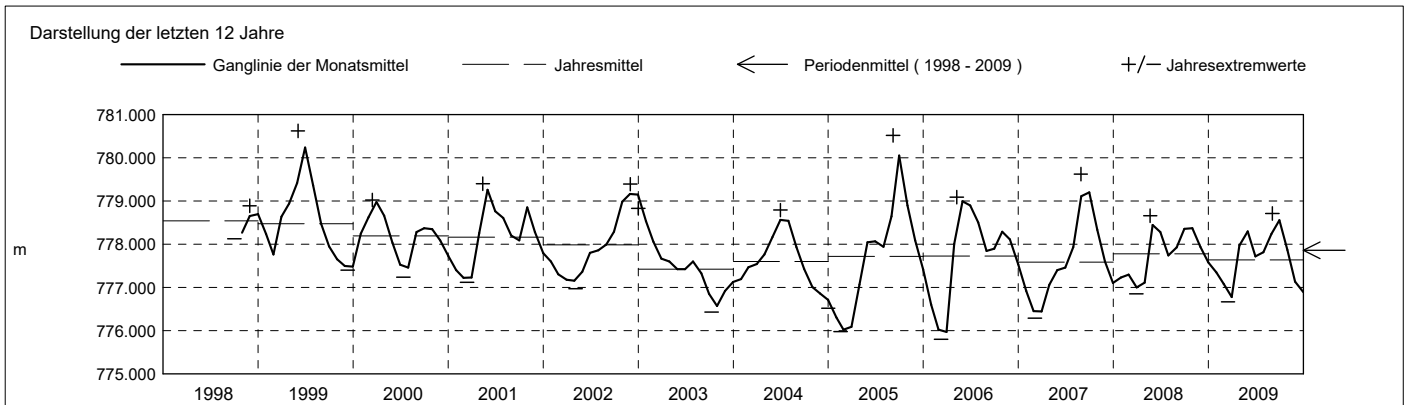

Grundwasserstände

Nr. 2085 Kibag Bethlehem - Menzingen

KANTON ZUG

Koordinaten: 2'686'160' / 1'224'985'

Amt für Umwelt

Abstichpunkt: 824.98 m ü.M. OK Terrain: 825.11 m ü.M.

2010	janvier	février	mars	avril	mai	juin	juillet	août	septembre	octobre	novembre	décembre	
Tagesmittel	1 777.206 -	777.739	777.486 +	777.390 -	777.449	777.460 -	778.319 -	778.717 -	779.294	779.035	778.671 +	778.093 +	1
	2 777.216	777.742	777.467	777.400	777.441		778.350	778.778	779.290	779.052	778.649	778.073	2
	3 777.243	777.742	777.460	777.409	777.433		778.372	778.844	779.286	779.075	778.629	778.054	3
	4 777.278	777.740	777.448	777.417	777.428		778.394	778.912	779.289	779.088 +	778.606	778.033	4
	5 777.311	777.744 +	777.431	777.422	777.424		778.415	778.971	779.290	779.088 +	778.587	778.024	5
	6 777.338	777.736	777.425	777.435	777.414		778.434	779.011	779.299	779.082	778.574	778.009	6
	7 777.367	777.730	777.417	777.441	777.402		778.454	779.048	779.301 +	779.070	778.563	777.989	7
	8 777.406	777.737	777.410	777.449	777.393		778.473	779.084	779.288	779.063	778.551	777.973	8
	9 777.438	777.729	777.403	777.451	777.388		778.488	779.123	779.271	779.060	778.528	777.946	9
	10 777.465	777.720	777.400	777.462	777.379		778.505	779.162	779.259	779.060	778.497	777.932	10
	11 777.493	777.715	777.397	777.471	777.371		778.521	779.199	779.252	779.047	778.472	777.921	11
	12 777.526	777.698	777.390	777.477	777.360		778.533	779.235	779.238	779.037	778.451	777.909	12
m	13 777.552	777.691	777.390	777.480	777.352		778.546	779.265	779.222	779.027	778.432	777.894	13
	14 777.576	777.683	777.388	777.480	777.345		778.557	779.292	779.210	779.016	778.411	777.883	14
	15 777.586	777.678	777.383	777.482	777.337		778.563	779.312	779.202	779.005	778.391	777.872	15
	16 777.610	777.670	777.380	777.481	777.330 -		778.568	779.326	779.193	778.995	778.367	777.873	16
	17 777.622	777.661	777.380	777.487	777.330 -		778.567	779.340	779.178	778.978	778.350	777.872	17
	18 777.638	777.643	777.378	777.490 +	777.330 -		778.569	779.351	779.167	778.959	778.328	777.862	18
	19 777.656	777.635	777.372	777.490 +	777.339		778.570	779.357	779.153	778.950	778.302	777.859	19
	20 777.670	777.618	777.370	777.488	777.343		778.571	779.360	779.138	778.927	778.287	777.854	20
	21 777.675	777.607	777.364	777.488	777.355		778.568	779.367	779.121	778.903	778.269	777.850	21
	22 777.686	777.596	777.360	777.490 +	777.371		778.557	779.378	779.104	778.885	778.249	777.849	22
	23 777.698	777.582	777.360	777.484	777.384		778.546	779.388 +	779.092	778.869	778.227	777.845	23
	24 777.705	777.564	777.358	777.477	777.396	778.235	778.538	779.380	779.079	778.848	778.208	777.837	24
	25 777.710	777.552	777.352 -	777.470	777.410	778.281 +	778.533	779.370	779.056	778.819	778.195	777.826	25
+ Maximum	26 777.717	777.534	777.354	777.469	777.422		778.541	779.371	779.032	778.793	778.174	777.820	26
- Minimum	27 777.726	777.521	777.357	777.461	777.430		778.548	779.361	779.010	778.770	778.158	777.818	27
	28 777.739	777.506 -	777.360	777.460	777.437		778.573	779.340	778.995 -	778.748	778.143	777.810	28
	29 777.753 +		777.372	777.460	777.443	778.235	778.601	779.330	778.997	778.732	778.119	777.807	29
	30 777.746		777.381	777.453	777.453	778.281 +	778.629	779.317	779.015	778.713	778.107 -	777.800 -	30
	31 777.740		777.385	777.459 +			778.668 +	779.301		778.697 -		777.800 -	31
Monatsmittel	777.551	777.661	777.393	777.460	777.392 -	777.992	778.518	779.213 +	779.177	778.948	778.383	777.903	m
Spitze Datum	777.760 29.	777.750 2.	777.490 1.	777.490 15.	777.460 30.	778.300 30.	778.690 31.	779.390 + 23.	779.310 7.	779.090 4.	778.680 1.	778.100 1.	m
Amplitude	0.560	0.260	0.140	0.100 -	0.130	0.840 +	0.390	0.700	0.320	0.410	0.580	0.300	m
Jahr	Mittel: 778.147 Spitze: 779.390 (23.08.2010) Minimum: 777.200 (01.01.2010) Amplitude: 2.190												

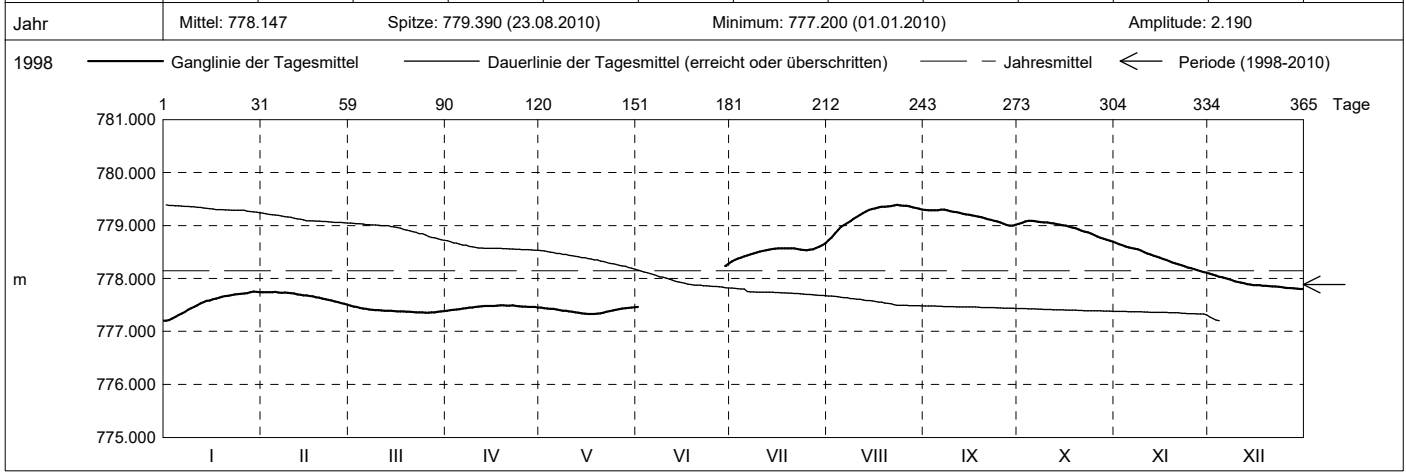

Periode	1998 - 2010 (12 Jahre)												
Monatsmittel	777.430	777.248	777.243 -	777.755	778.185	778.250	778.157	778.265	778.352 +	778.185	777.902	777.625	m
Monats-Spitze Jahr	778.830 - 2003	778.890 2000	779.020 2000	779.040 2001	780.580 1999	780.620 + 1999	779.790 1999	780.270 2005	780.520 2005	779.420 2005	779.380 2002	779.390 2002	m
Monats-Minimum Jahr	776.110 2005	775.860 2006	775.800 - 2006	776.410 2005	776.970 2002	777.270 + 2003	777.240 2000	777.110 2003	776.590 2003	776.430 2003	776.770 2003	776.520 2004	m
Monats-Amplitude Jahr	0.800 2006	0.520 - 2000	0.980 1999	2.390 + 2006	1.840 1999	0.840 2010	0.890 1999	2.270 2005	1.100 2005	0.980 2005	0.730 2001	0.730 2005	m
Periode	Mittel: 777.884 Spitze: 780.620 (02.06.1999) Minimum: 775.800 (09.03.2006) Amplitude: 4.820												

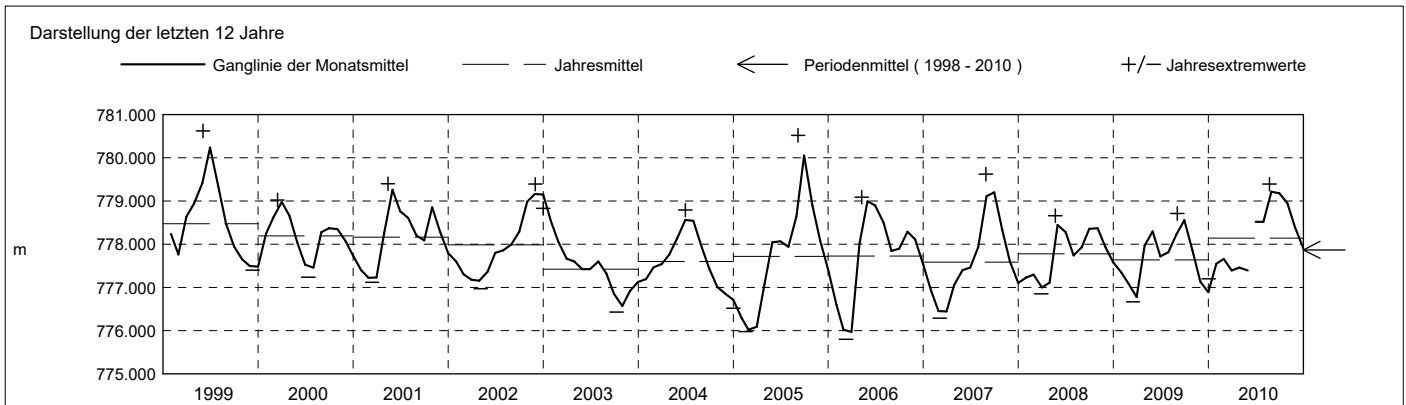

Grundwasserstände

Nr. 2085 Kibag Bethlehem - Menzingen

KANTON ZUG

Koordinaten: 2'686'160' / 1'224'985'

Amt für Umwelt

Abstichpunkt: 824.98 m ü.M. OK Terrain: 825.11 m ü.M.

2011		janvier	février	mars	avril	mai	juin	juillet	août	septembre	octobre	novembre	décembre		
Tagesmittel	1	777.800	777.997	777.845 +	777.384 +	776.976 +	776.506 +	776.137 -	778.452 -	778.671 +	778.184 +	777.982 +	777.671 +	1	
	2	777.796	778.002	777.831	777.375	776.962	776.491	776.193	778.491	778.654	778.172	777.980	777.657	2	
	3	777.792	778.010	777.813	777.361	776.943	776.476	776.281	778.525	778.639	778.157	777.979	777.640	3	
	4	777.797	778.018	777.793	777.347	776.924	776.465	776.391	778.563	778.618	778.146	777.969	777.630	4	
	5	777.797	778.020	777.781	777.336	776.910	776.451	776.528	778.594	778.594	778.133	777.961	777.607	5	
	6	777.795	778.025	777.764	777.324	776.896	776.438	776.658	776.658	778.633	778.578	778.125	777.953	777.593	6
	7	777.790	778.030	777.746	777.314	776.881	776.422	776.782	778.658	778.560	778.107	777.941	777.574	7	
	8	777.790	778.032	777.732	777.304	776.867	776.407	776.907	778.678	778.542	778.096	777.932	777.553	8	
	9	777.789	778.035	777.717	777.292	776.850	776.393	777.035	778.695	778.524	778.078	777.922	777.544	9	
	10	777.789	778.039	777.700	777.279	776.834	776.379	777.160	778.717	778.508	778.067	777.920	777.527	10	
	m	11	777.786	778.040 +	777.686	777.268	776.821	776.365	777.267	778.740	778.489	778.054	777.907	777.509	11
		12	777.779	778.039	777.672	777.254	776.806	776.352	777.363	778.756	778.472	778.043	777.894	777.493	12
		13	777.778	778.037	777.655	777.243	776.791	776.338	777.434	778.771	778.460	778.033	777.890	777.476	13
		14	777.773	778.030	777.636	777.232	776.776	776.326	777.492	778.780	778.442	778.024	777.882	777.459	14
		15	777.770 -	778.030	777.624	777.215	776.758	776.313	777.545	778.780	778.429	778.020	777.874	777.441	15
		16	777.778	778.023	777.611	777.198	776.744	776.301	777.600	778.786	778.413	778.020	777.862	777.432	16
		17	777.788	778.010	777.591	777.183	776.728	776.287	777.657	778.790	778.402	778.024	777.847	777.404	17
		18	777.800	777.996	777.572	777.167	776.714	776.274	777.717	778.792 +	778.388	778.031	777.840	777.387	18
		19	777.815	777.987	777.558	777.152	776.698	776.261	777.789	778.790	778.365	778.031	777.830	777.367	19
		20	777.834	777.977	777.543	777.136	776.682	776.246	777.862	778.790	778.343	778.028	777.818	777.352	20
	+ Maximum	21	777.848	777.966	777.528	777.123	776.668	776.233	777.942	778.790	778.328	778.029	777.807	777.332	21
		22	777.867	777.952	777.513	777.109	776.653	776.221	778.012	778.790	778.313	778.030	777.793	777.310	22
		23	777.883	777.934	777.499	777.091	776.638	776.208	778.073	778.784	778.299	778.030	777.778	777.296	23
		24	777.898	777.921	777.487	777.077	776.621	776.194	778.119	778.777	778.283	778.030	777.763	777.268	24
		25	777.917	777.906	777.477	777.062	776.611	776.181	778.162	778.771	778.265	778.025	777.753	777.248	25
26		777.936	777.897	777.463	777.046	776.597	776.172	778.198	778.764	778.249	778.010	777.738	777.240	26	
27		777.945	777.879	777.450	777.033	776.580	776.162	778.233	778.739	778.234	778.008	777.726	777.237	27	
28		777.956	777.861 -	777.435	777.020	776.566	776.152	778.273	778.729	778.224	777.999	777.715	777.237	28	
29		777.971		777.423	777.007	776.550	776.143	778.317	778.717	778.212	777.994	777.699	777.230 -	29	
30		777.980		777.408	776.992 -	776.537	776.132 -	778.363	778.706	778.197 -	777.990 -	777.682 -	777.232	30	
31		777.989 +		777.395 -		776.520 -		778.408 +	778.690		777.990 -		777.230 -	31	
Monatsmittel	777.840	777.989	777.611	777.197	776.745	776.310 -	777.481	778.711 +	778.423	778.055	777.855	777.425	m		
Spitze Datum	777.990 31.	778.040 8.	777.850 1.	777.390 1.	776.980 1.	776.510 - 1.	778.430 31.	778.800 + 18.	778.680 1.	778.190 1.	777.990 1.	777.680 1.	m		
Amplitude	0.220	0.190 -	0.460	0.410	0.470	0.380	2.300 +	0.370	0.490	0.200	0.310	0.460	m		
Jahr	Mittel: 777.636 Spitze: 778.800 (18.08.2011) Minimum: 776.130 (30.06.2011) Amplitude: 2.670														

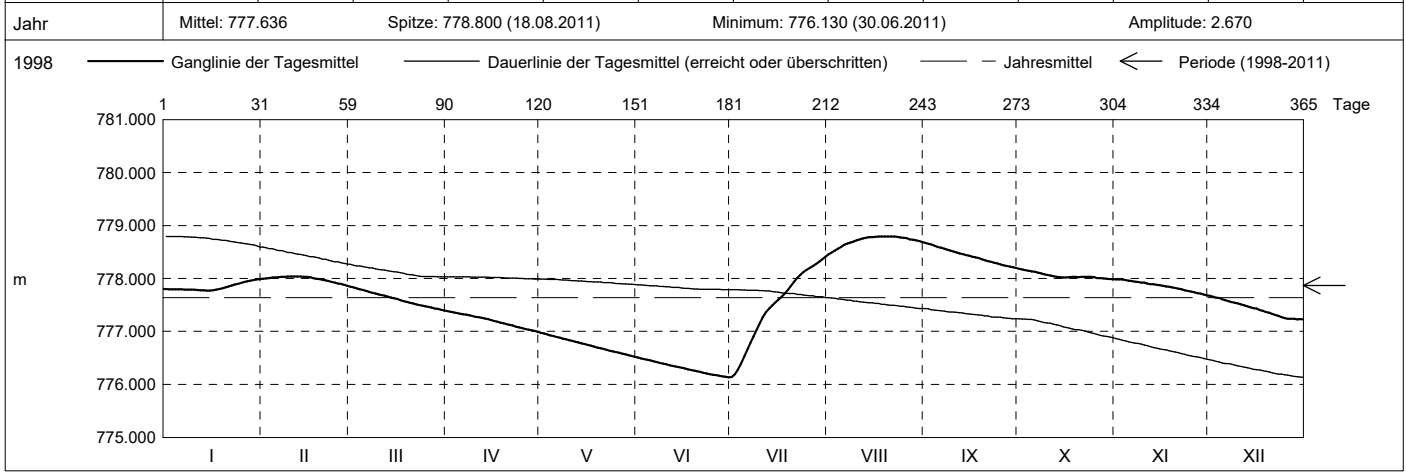

Periode	1998 - 2011 (13 Jahre)												
Monatsmittel	777.462	777.305	777.271 -	777.712	778.075	778.088	778.105	778.299	778.357 +	778.175	777.899	777.611	m
Monats-Spitze Jahr	778.830 - 2003	778.890 2000	779.020 2000	779.040 2001	780.580 1999	780.620 + 1999	779.790 1999	780.270 2005	780.520 2005	779.420 2005	779.380 2002	779.390 2002	m
Monats-Minimum Jahr	776.110 2005	775.860 2006	775.800 - 2006	776.410 2005	776.510 2011	776.130 2011	776.130 2011	777.110 + 2003	776.590 2003	776.430 2003	776.770 2003	776.520 2004	m
Monats-Amplitude Jahr	0.800 2006	0.520 - 2000	0.980 1999	2.390 + 2006	1.840 1999	0.840 2010	2.300 2011	2.270 2005	1.100 2005	0.980 2005	0.730 2001	0.730 2005	m
Periode	Mittel: 777.865 Spitze: 780.620 (02.06.1999) Minimum: 775.800 (09.03.2006) Amplitude: 4.820												

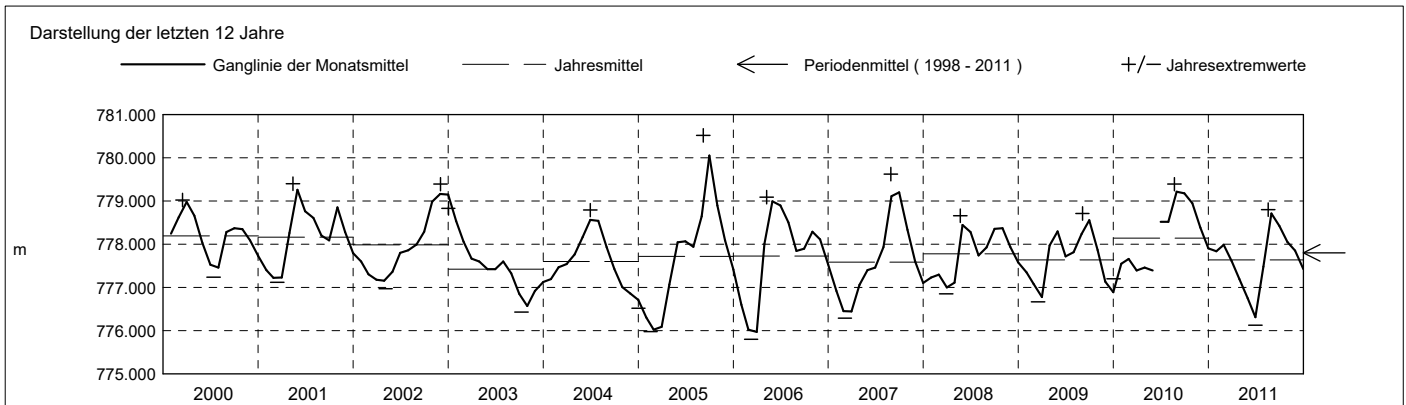

Grundwasserstände

Nr. 2085 Kibag Bethlehem - Menzingen

KANTON ZUG

Koordinaten: 2'686'160' / 1'224'985'

Amt für Umwelt

Abstichpunkt: 824.98 m ü.M. OK Terrain: 825.11 m ü.M.

2012	janvier	février	mars	avril	mai	juin	juillet	août	septembre	octobre	novembre	décembre		
Tagesmittel	1 777.234 -	777.866	777.805 +	777.432 +	777.410 -	777.510	778.839	778.536 +	777.792	778.244 -	779.287 +	778.899 +	1	
	2 777.242	777.878	777.792	777.421	777.422	777.509	778.860	778.508	777.773	778.258	779.273	778.878	2	
	3 777.255	777.883	777.782	777.409	777.435	777.503	778.879	778.482	777.762 -	778.274	779.267	778.858	3	
	4 777.271	777.893	777.773	777.396	777.447	777.496	778.898	778.460	777.764	778.287	779.263	778.842	4	
	5 777.299	777.905	777.758	777.383	777.456	777.490	778.912	778.432	777.779	778.294	779.247	778.819	5	
	6 777.305	777.911	777.746	777.377	777.461	777.486	778.920	778.404	777.799	778.303	779.227	778.788	6	
	7 777.331	777.920	777.733	777.366	777.468	777.479	778.930	778.378	777.829	778.310	779.211	778.775	7	
	8 777.355	777.920	777.717	777.352	777.478	777.471	778.932 +	778.352	777.865	778.318	779.210	778.742	8	
	9 777.378	777.927	777.703	777.342	777.482	777.470 -	778.931	778.328	777.907	778.324	779.211	778.721	9	
	10 777.407	777.931	777.693	777.335	777.489	777.482	778.930	778.301	777.944	778.330	779.217	778.702	10	
	11 777.438	777.937	777.681	777.323	777.496	777.511	778.927	778.278	777.981	778.348	779.201	778.673	11	
	12 777.471	777.938	777.672	777.309	777.498	777.546	778.920	778.253	778.011	778.392	779.185	778.653	12	
	13 777.499	777.940 +	777.657	777.298	777.510	777.605	778.921	778.227	778.028	778.472	779.175	778.638	13	
	14 777.528	777.939	777.646	777.292	777.519	777.698	778.907	778.200	778.042	778.591	779.169	778.618	14	
	15 777.557	777.936	777.635	777.278	777.520	777.831	778.888	778.174	778.052	778.719	779.162	778.591	15	
	16 777.578	777.922	777.623	777.265	777.520	778.001	778.868	778.146	778.062	778.845	779.153	778.572	16	
	17 777.597	777.920	777.612	777.260 -	777.529	778.180	778.856	778.120	778.071	778.943	779.142	778.550	17	
	18 777.620	777.920	777.601	777.264	777.531	778.335	778.847	778.097	778.080	779.011	779.128	778.526	18	
	19 777.646	777.909	777.583	777.268	777.538	778.451	778.833	778.072	778.088	779.059	779.110	778.503	19	
	20 777.669	777.900	777.571	777.270	777.540	778.535	778.812	778.049	778.097	779.093	779.093	778.487	20	
	21 777.688	777.892	777.560	777.276	777.542 +	778.590	778.790	778.030	778.109	779.123	779.078	778.467	21	
	22 777.706	777.886	777.547	777.284	777.535	778.620	778.769	778.007	778.117	779.144	779.058	778.450	22	
	23 777.723	777.877	777.536	777.303	777.530	778.648	778.750	777.986	778.130	779.166	779.045	778.437	23	
	24 777.737	777.867	777.523	777.315	777.530	778.675	778.732	777.965	778.141	779.187	779.028	778.430 -	24	
	25 777.757	777.861	777.508	777.330	777.530	778.694	778.708	777.942	778.154	779.209	779.012	778.432	25	
	+ Maximum	777.774	777.850	777.495	777.342	777.530	778.713	778.684	777.918	778.167	779.237	778.997	778.438	26
	- Minimum	777.786	777.838	777.482	777.356	777.530	778.739	778.663	777.898	778.176	779.253	778.982	778.463	27
	28 777.805	777.828	777.472	777.372	777.528	778.770	778.639	777.877	778.192	779.253	778.970	778.480	28	
	29 777.822	777.816 -	777.467	777.386	777.520	778.795	778.612	777.857	778.208	779.262	778.946	778.523	29	
	30 777.837		777.453	777.398	777.519	778.818 +	778.583	777.834	778.227 +	779.276	778.922 -	778.558	30	
	31 777.853 +		777.444 -		777.511		778.559 -	777.815 -		779.286 +		778.611	31	
Monatsmittel	777.554	777.897	777.622	777.333 -	777.502	778.055	778.816	778.159	778.011	778.768	779.132 +	778.617	m	
Spitze Datum	777.860 31.	777.940 10.	777.810 1.	777.440 - 1.	777.550 21.	778.830 30.	778.940 7.	778.550 1.	778.240 30.	779.290 + 31.	779.290 + 1.	778.910 1.	m	
Amplitude	0.630	0.130 -	0.370	0.180	0.150	1.370 +	0.390	0.740	0.480	1.050	0.380	0.480	m	
Jahr	Mittel: 778.123 Spitze: 779.290 (31.10.2012) Minimum: 777.230 (01.01.2012) Amplitude: 2.060													

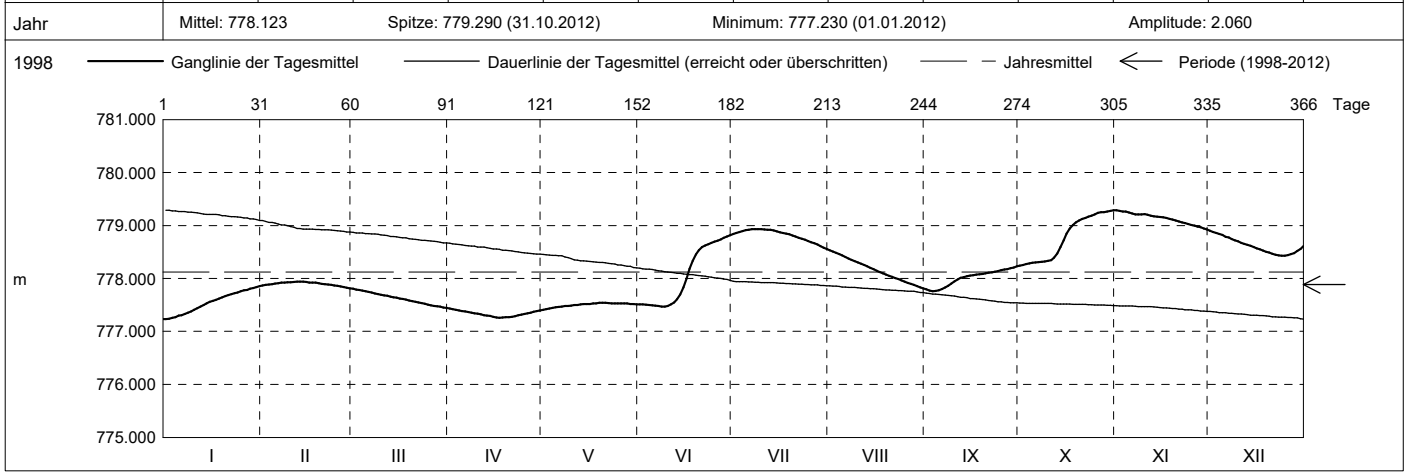

Periode	1998 - 2012 (14 Jahre)												
Monatsmittel	777.468	777.347	777.296 -	777.685	778.034	778.085	778.156	778.289	778.332 +	778.215	777.981	777.678	m
Monats-Spitze Jahr	778.830 - 2003	778.890 2000	779.020 2000	779.040 2001	780.580 1999	780.620 + 1999	779.790 1999	780.270 2005	780.520 2005	779.420 2005	779.380 2002	779.390 2002	m
Monats-Minimum Jahr	776.110 2005	775.860 2006	775.800 - 2006	776.410 2005	776.510 2011	776.130 2011	776.130 2011	777.110 + 2003	776.590 2003	776.430 2003	776.770 2003	776.520 2004	m
Monats-Amplitude Jahr	0.800 2006	0.520 - 2000	0.980 1999	2.390 + 2006	1.840 1999	1.370 2012	2.300 2011	2.270 2005	1.100 2005	1.050 2012	0.730 2001	0.730 2005	m
Periode	Mittel: 777.883 Spitze: 780.620 (02.06.1999) Minimum: 775.800 (09.03.2006) Amplitude: 4.820												

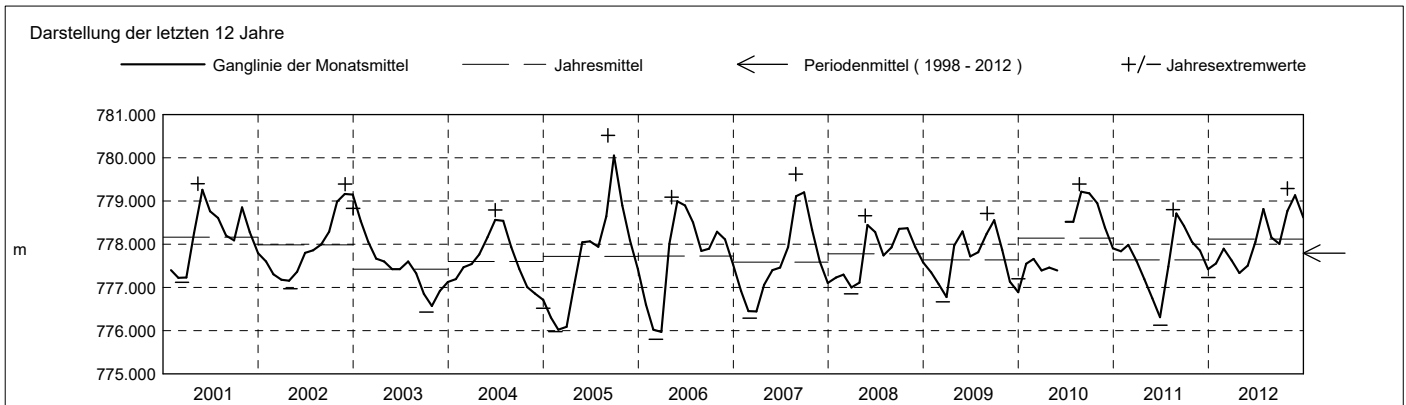

Grundwasserstände

Nr. 2085 Kibag Bethlehem - Menzingen

KANTON ZUG

Koordinaten: 2'686'160' / 1'224'985'

Amt für Umwelt

Abstichpunkt: 824.98 m ü.M. OK Terrain: 825.11 m ü.M.

2013	janvier	février	mars	avril	mai	juin	juillet	août	septembre	octobre	novembre	décembre	
Tagesmittel	1 778.657 -	778.662 +	778.206 +	777.873 +	777.730 -	778.007 -	779.049 +	778.309 +	777.704 +	777.520 -	777.606	777.739	1
	2 778.688	778.633	778.193	777.862	777.738	778.010	779.036	778.283	777.687	777.530	777.603	777.740	2
	3 778.714	778.599	778.178	777.850	777.740	778.032	779.019	778.256	777.672	777.540	777.599	777.747	3
	4 778.742	778.578	778.167	777.844	777.740	778.087	778.995	778.230	777.659	777.547	777.599	777.750	4
	5 778.768	778.562	778.157	777.833	777.750	778.177	778.973	778.205	777.645	777.552	777.590	777.757	5
	6 778.790	778.542	778.146	777.819	777.754	778.297	778.955	778.182	777.629	777.560	777.580	777.760	6
	7 778.811	778.516	778.132	777.812	777.764	778.436	778.934	778.157	777.613	777.564	777.577	777.761	7
	8 778.829	778.500	778.117	777.807	777.775	778.568	778.914	778.133	777.599	777.570	777.574	777.761	8
	9 778.849	778.482	778.102	777.798	777.786	778.672	778.894	778.108	777.586	777.576	777.570	777.764	9
	10 778.866	778.471	778.092	777.790	777.790	778.741	778.876	778.088	777.573	777.581	777.572	777.767	10
	11 778.880	778.463	778.078	777.786	777.812	778.789	778.852	778.066	777.557	777.581	777.566 -	777.770 +	11
	12 778.893	778.441	778.066	777.778	777.824	778.828	778.831	778.045	777.542	777.584	777.575	777.770 +	12
	13 778.903	778.422	778.049	777.765	777.836	778.866	778.808	778.023	777.528	777.588	777.583	777.770 +	13
	14 778.910	778.411	778.035	777.760	777.854	778.898	778.784	778.003	777.518	777.590	777.593	777.761	14
	15 778.920 +	778.396	778.023	777.755	777.867	778.931	778.760	777.986	777.506	777.595	777.600	777.760	15
	16 778.919	778.383	778.016	777.747	777.880	778.963	778.736	777.970	777.492	777.595	777.609	777.758	16
	17 778.912	778.372	778.009	777.740	777.890	778.992	778.710	777.956	777.481	777.598	777.622	777.752	17
	18 778.917	778.356	778.003	777.737	777.904	779.017	778.687	777.941	777.467	777.600	777.635	777.750	18
	19 778.918	778.341	777.990	777.730	777.914	779.042	778.660	777.924	777.451	777.600	777.648	777.747	19
	20 778.903	778.329	777.982	777.727	777.927	779.061	778.632	777.907	777.442	777.603	777.656	777.733	20
	21 778.886	778.318	777.970	777.720	777.939	779.076	778.603	777.894	777.432 -	777.609	777.671	777.730	21
	22 778.867	778.306	777.967	777.717	777.951	779.087	778.579	777.877	777.432 -	777.611	777.676	777.723	22
	23 778.855	778.290	777.958	777.710	777.959	779.099	778.550	777.859	777.440	777.610	777.684	777.720	23
	24 778.834	778.275	777.951	777.707	777.967	779.100 +	778.522	777.844	777.448	777.611	777.690	777.720	24
	25 778.813	778.258	777.942	777.704 -	777.970	779.099	778.495	777.828	777.458	777.613	777.698	777.713	25
+ Maximum	26 778.796	778.242	777.931	777.710	777.979	779.094	778.469	777.808	777.468	777.612	777.706	777.698	26
- Minimum	27 778.777	778.227	777.922	777.714	777.986	779.087	778.443	777.789	777.481	777.612	777.713	777.688	27
	28 778.748	778.217 -	777.911	777.710	777.992	779.085	778.414	777.771	777.494	777.616 +	777.720	777.677	28
	29 778.727		777.901	777.717	777.997	779.075	778.387	777.755	777.503	777.610	777.729	777.663	29
	30 778.703		777.894	777.724	778.000	779.060	778.359	777.737	777.511	777.610	777.734 +	777.655	30
	31 778.676		777.881 -		778.005 +		778.333 -	777.718 -		777.604		777.649 -	31
Monatsmittel	778.822 +	778.414	778.031	777.765	777.872	778.776	778.718	777.989	777.534 -	777.587	777.633	777.734	m
Spitze Datum	778.920 15.	778.670 1.	778.210 1.	777.880 1.	778.010 31.	779.100 + 23.	779.060 1.	778.320 1.	777.710 1.	777.620 - 22.	777.740 29.	777.770 7.	m
Amplitude	0.280	0.460	0.330	0.180	0.280	1.100 +	0.740	0.610	0.280	0.100 -	0.180	0.130	m
Jahr	Mittel: 778.072 Spitze: 779.100 (23.06.2013) Minimum: 777.430 (21.09.2013) Amplitude: 1.670												

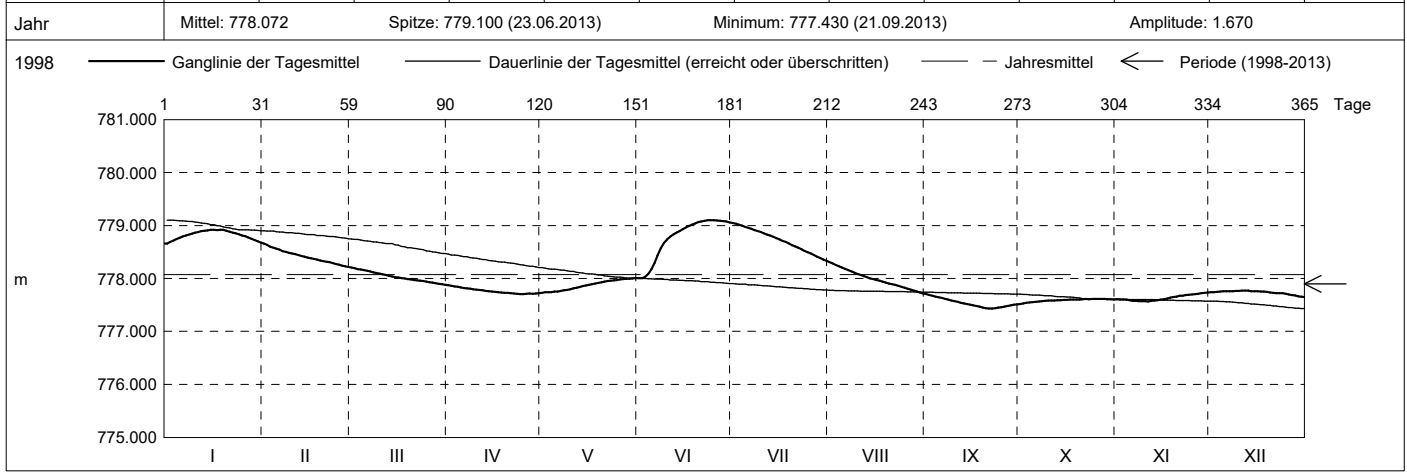

Periode	1998 - 2013 (15 Jahre)												
Monatsmittel	777.559	777.418	777.345 -	777.690	778.023	778.135	778.193	778.269	778.279 +	778.176	777.959	777.681	m
Monats-Spitze Jahr	778.920 2013	778.890 - 2000	779.020 2000	779.040 2001	780.580 1999	780.620 + 1999	779.790 1999	780.270 2005	780.520 2005	779.420 2005	779.380 2002	779.390 2002	m
Monats-Minimum Jahr	776.110 2005	775.860 2006	775.800 - 2006	776.410 2005	776.510 2011	776.130 2011	776.130 2011	777.110 + 2003	776.590 2003	776.430 2003	776.770 2003	776.520 2004	m
Monats-Amplitude Jahr	0.800 2006	0.520 - 2000	0.980 1999	2.390 + 2006	1.840 1999	1.370 2012	2.300 2011	2.270 2005	1.100 2005	1.050 2012	0.730 2001	0.730 2005	m
Periode	Mittel: 777.896 Spitze: 780.620 (02.06.1999) Minimum: 775.800 (09.03.2006) Amplitude: 4.820												

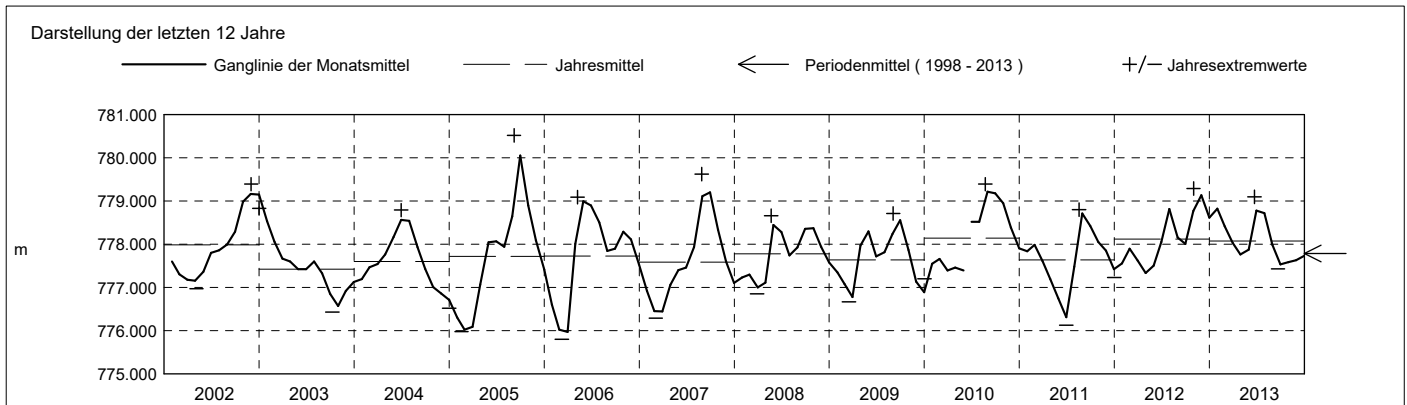

Grundwasserstände

Nr. 2085 Kibag Bethlehem - Menzingen

KANTON ZUG

Koordinaten: 2'686'160' / 1'224'985'

Amt für Umwelt

Abstichpunkt: 824.98 m ü.M. OK Terrain: 825.11 m ü.M.

2014	janvier	février	mars	avril	mai	juin	juillet	août	septembre	octobre	novembre	décembre	
Tagesmittel	1 777.640 +	777.487	777.448 +	777.389 +	777.172 +	777.046 +	776.907	777.560 -	778.718	778.577 +	778.072 +	777.879	1
	2 777.633	777.482	777.443	777.382	777.158	777.046 +	776.896	777.621	778.728	778.566	778.061	777.880	2
	3 777.622	777.489 +	777.446	777.380	777.143	777.042	776.890	777.677	778.740	778.554	778.052	777.880	3
	4 777.620	777.486	777.440	777.374	777.131	777.040	776.885	777.726	778.753	778.542	778.043	777.889	4
	5 777.605	777.486	777.433	777.368	777.118	777.039	776.876	777.774	778.765	778.528	778.024	777.890	5
	6 777.597	777.482	777.430	777.362	777.107	777.033	776.867	777.822	778.781	778.516	778.007	777.891	6
	7 777.588	777.482	777.430	777.360	777.097	777.030	776.860	777.864	778.792	778.498	777.995	777.897	7
	8 777.580	777.486	777.430	777.352	777.088	777.030	776.850	777.907	778.800	778.482	777.981	777.900	8
	9 777.576	777.480	777.430	777.350	777.081	777.026	776.841	777.948	778.810	778.461	777.968	777.900	9
	10 777.568	777.481	777.430	777.347	777.079	777.020	776.833	777.987	778.816	778.446	777.956	777.905	10
m	11 777.559	777.473	777.428	777.341	777.073	777.020	776.823	778.023	778.819 +	778.427	777.947	777.909	11
	12 777.552	777.470	777.421	777.334	777.070	777.018	776.814	778.062	778.812	778.413	777.930	777.912 +	12
	13 777.550	777.472	777.421	777.330	777.061	777.015	776.810	778.101	778.808	778.393	777.913	777.911	13
	14 777.544	777.470	777.421	777.323	777.059	777.010	776.809 -	778.138	778.806	778.378	777.903	777.909	14
	15 777.539	777.463	777.420	777.318	777.057	777.008	776.825	778.180	778.797	778.359	777.892	777.910	15
	16 777.534	777.460	777.420	777.310	777.053	777.001	776.852	778.226	778.789	778.339	777.877	777.910	16
	17 777.528	777.458	777.420	777.306	777.052	776.999	776.880	778.281	778.781	778.318	777.864	777.907	17
	18 777.523	777.455	777.418	777.301	777.050	776.992	776.911	778.334	778.768	778.297	777.847	777.897	18
	19 777.520	777.450	777.413	777.293	777.050	776.989	776.944	778.381	778.753	778.278	777.833	777.890	19
	20 777.512	777.450	777.417	777.287	777.048	776.982	776.978	778.426	778.740	778.264	777.828	777.885	20
+ Maximum	21 777.505	777.450	777.413	777.277	777.049	776.977	777.013	778.467	778.728	778.245	777.824	777.876	21
	22 777.500	777.448	777.416	777.267	777.049	776.971	777.047	778.506	778.716	778.225	777.820 -	777.871	22
	23 777.500	777.445	777.412	777.258	777.049	776.963	777.082	778.542	778.704	778.205	777.828	777.865	23
	24 777.495	777.443	777.410	777.251	777.047 -	776.961	777.114	778.569	778.688	778.189	777.830	777.857	24
	25 777.492	777.442	777.410	777.242	777.050	776.953	777.153	778.602	778.668	778.168	777.840	777.847	25
	26 777.494	777.440 -	777.403	777.232	777.050	776.945	777.198	778.631	778.650	778.153	777.850	777.840	26
	27 777.492	777.443	777.400	777.222	777.050	776.938	777.246	778.646	778.635	778.137	777.860	777.844	27
	28 777.490	777.447	777.399	777.210	777.050	776.930	777.302	778.665	778.620	778.123	777.860	777.821	28
	29 777.490		777.391	777.198	777.050	776.924	777.363	778.682	778.606	778.108	777.864	777.807	29
	30 777.490		777.390 -	777.186 -	777.050	776.914 -	777.427	778.695	778.593 -	778.093	777.872	777.797	30
31 777.488 -		777.390 -		777.048		777.493 +	778.711 +		778.082 -		777.787 -	31	
Monatsmittel	777.543	777.465	777.419	777.305	777.074	776.995	776.993 -	778.218	778.740 +	778.334	777.915	777.876	m
Spitze Datum	777.640 1.	777.490 1.	777.450 1.	777.390 1.	777.180 1.	777.050 - 1.	777.530 31.	778.720 31.	778.820 + 10.	778.580 1.	778.080 1.	777.920 12.	m
Amplitude	0.160	0.050 -	0.060	0.210	0.140	0.140	0.730	1.190 +	0.230	0.500	0.260	0.140	m

Jahr Mittel: 777.657 Spitze: 778.820 (10.09.2014) Minimum: 776.800 (14.07.2014) Amplitude: 2.020

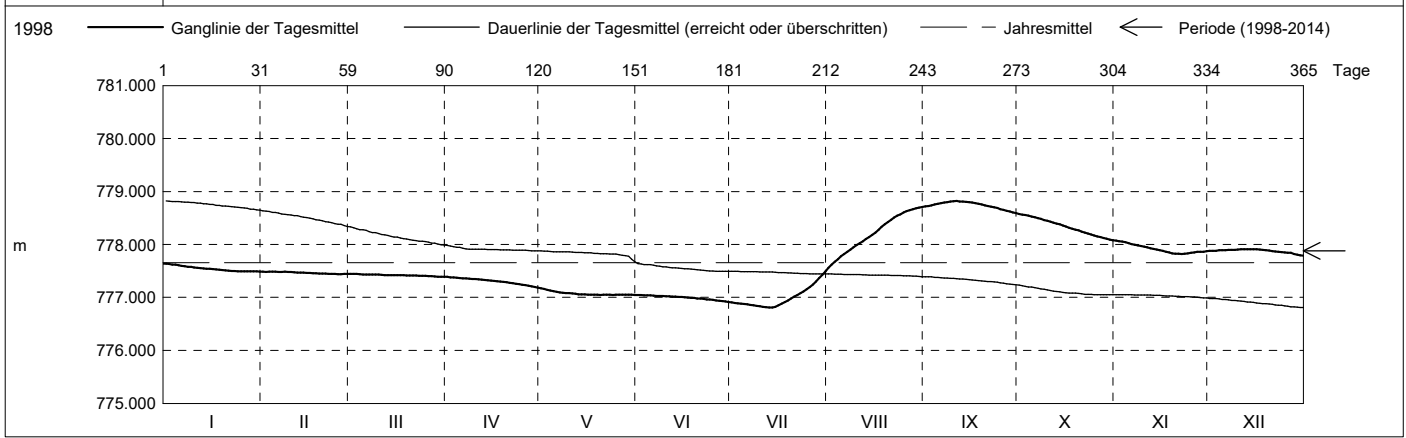

Periode	1998 - 2014 (16 Jahre)												
Monatsmittel	777.558	777.421	777.350 -	777.666	777.964	778.059	778.118	778.266	778.308 +	778.185	777.956	777.693	m
Monats-Spitze Jahr	778.920 2013	778.890 - 2000	779.020 2000	779.040 2001	780.580 1999	780.620 + 1999	779.790 1999	780.270 2005	780.520 2005	779.420 2005	779.380 2002	779.390 2002	m
Monats-Minimum Jahr	776.110 2005	775.860 2006	775.800 - 2006	776.410 2005	776.510 2011	776.130 2011	776.130 2011	777.110 + 2003	776.590 2003	776.430 2003	776.770 2003	776.520 2004	m
Monats-Amplitude Jahr	0.800 2006	0.520 - 2000	0.980 1999	2.390 + 2006	1.840 1999	1.370 2012	2.300 2011	2.270 2005	1.100 2005	1.050 2012	0.730 2001	0.730 2005	m
Periode	Mittel: 777.881 Spitze: 780.620 (02.06.1999) Minimum: 775.800 (09.03.2006) Amplitude: 4.820												

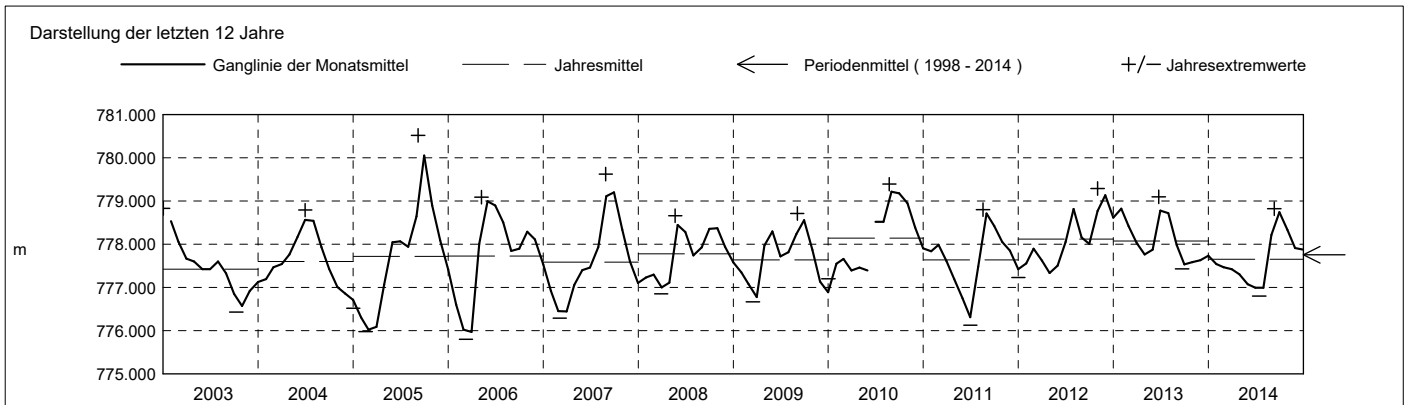

Grundwasserstände

Nr. 2085 Kibag Bethlehem - Menzingen

KANTON ZUG

Koordinaten: 2'686'160' / 1'224'985'

Amt für Umwelt

Abstichpunkt: 824.98 m ü.M. OK Terrain: 825.11 m ü.M.

2015		janvier	février	mars	avril	mai	juin	juillet	août	septembre	octobre	novembre	décembre		
Tagesmittel	1	777.775 +	777.545 +	777.333	777.429 -	777.870 -	778.811	778.453 +	777.990 +	777.449 +	776.830 +	776.203 +	775.782 +	1	
	2	777.764	777.540	777.318	777.446	777.872	778.816 +	778.439	777.975	777.432	776.810	776.185	775.776	2	
	3	777.758	777.533	777.307	777.458	777.882	778.813	778.427	777.961	777.414	776.789	776.170	775.766	3	
	4	777.739	777.525	777.297	777.475	777.893	778.814	778.417	777.943	777.398	776.768	776.153	775.758	4	
	5	777.730	777.520	777.284	777.483	777.907	778.815	778.407	777.928	777.379	776.747	776.136	775.751	5	
	6	777.717	777.513	777.278	777.492	777.927	778.808	778.391	777.911	777.361	776.726	776.117	775.742	6	
	7	777.703	777.503	777.270	777.505	777.965	778.800	778.381	777.893	777.346	776.702	776.101	775.738	7	
	8	777.691	777.497	777.265	777.523	778.018	778.796	778.362	777.878	777.332	776.680	776.086	775.730	8	
	9	777.682	777.491	777.258	777.539	778.077	778.785	778.345	777.861	777.317	776.659	776.070	775.723	9	
	10	777.677	777.488	777.251	777.558	778.155	778.773	778.332	777.845	777.298	776.638	776.056	775.720	10	
	m	11	777.662	777.480	777.249	777.575	778.240	778.761	778.316	777.826	777.282	776.617	776.041	775.716	11
		12	777.660	777.477	777.248 -	777.595	778.318	778.753	778.298	777.808	777.266	776.596	776.027	775.710	12
		13	777.657	777.470	777.250	777.615	778.388	778.738	778.284	777.790	777.249	776.574	776.008	775.707	13
		14	777.649	777.466	777.250	777.637	778.444	778.726	778.268	777.773	777.227	776.552	775.995	775.700	14
		15	777.650	777.456	777.258	777.662	778.487	778.706	778.252	777.756	777.207	776.531	775.982	775.694	15
		16	777.645	777.446	777.260	777.683	778.516	778.689	778.237	777.737	777.182	776.508	775.967	775.690	16
		17	777.633	777.432	777.268	777.703	778.547	778.672	778.221	777.717	777.157	776.488	775.953	775.683	17
		18	777.630	777.427	777.274	777.716	778.582	778.657	778.205	777.698	777.128	776.469	775.938	775.680	18
		19	777.626	777.421	777.281	777.735	778.606	778.638	778.189	777.678	777.106	776.448	775.925	775.675	19
		20	777.620	777.420	777.291	777.747	778.625	778.619	778.177	777.659	777.083	776.427	775.917	775.670	20
	+ Maximum	21	777.615	777.411	777.300	777.763	778.646	778.601	778.161	777.640	777.060	776.407	775.902	775.663	21
		22	777.604	777.398	777.309	777.778	778.671	778.589	778.146	777.624	777.039	776.388	775.885	775.660	22
		23	777.595	777.390	777.323	777.794	778.697	778.566	778.129	777.607	777.013	776.367	775.870	775.651	23
		24	777.590	777.377	777.335	777.806	778.717	778.544	778.117	777.588	776.988	776.349	775.860	775.650	24
		25	777.582	777.367	777.346	777.818	778.738	778.525	778.098	777.566	776.967	776.328	775.850	775.641	25
26		777.580	777.360	777.356	777.832	778.750	778.510	778.087	777.550	776.945	776.311	775.835	775.639	26	
27		777.570	777.348	777.364	777.841	778.764	778.495	778.069	777.532	776.919	776.294	775.824	775.630	27	
28		777.571	777.340 -	777.379	777.840	778.780	778.482	778.054	777.513	776.898	776.276	775.813	775.627	28	
29		777.574		777.397	777.852	778.792	778.472	778.037	777.497	776.878	776.255	775.802	775.620	29	
30		777.565		777.410	777.859 +	778.800	778.463 -	778.021	777.479	776.852 -	776.236	775.792 -	775.617	30	
31		777.556 -		777.419 +		778.807 +		778.008 -	777.464 -		776.220 -		775.610 -	31	
Monatsmittel	777.647	777.452	777.304	777.659	778.403	778.674 +	778.236	777.732	777.172	776.516	775.982	775.691 -	m		
Spitze Datum	777.780 1.	777.550 1.	777.420 31.	777.870 30.	778.810 31.	778.820 + 1.	778.460 1.	778.000 1.	777.460 1.	776.840 1.	776.210 1.	775.790 1.	m		
Amplitude	0.230	0.210	0.180 -	0.450	0.940 +	0.360	0.460	0.540	0.620	0.630	0.420	0.180 -	m		

Jahr Mittel: 777.372 Spitze: 778.820 (01.06.2015) Minimum: 775.610 (30.12.2015) Amplitude: 3.210

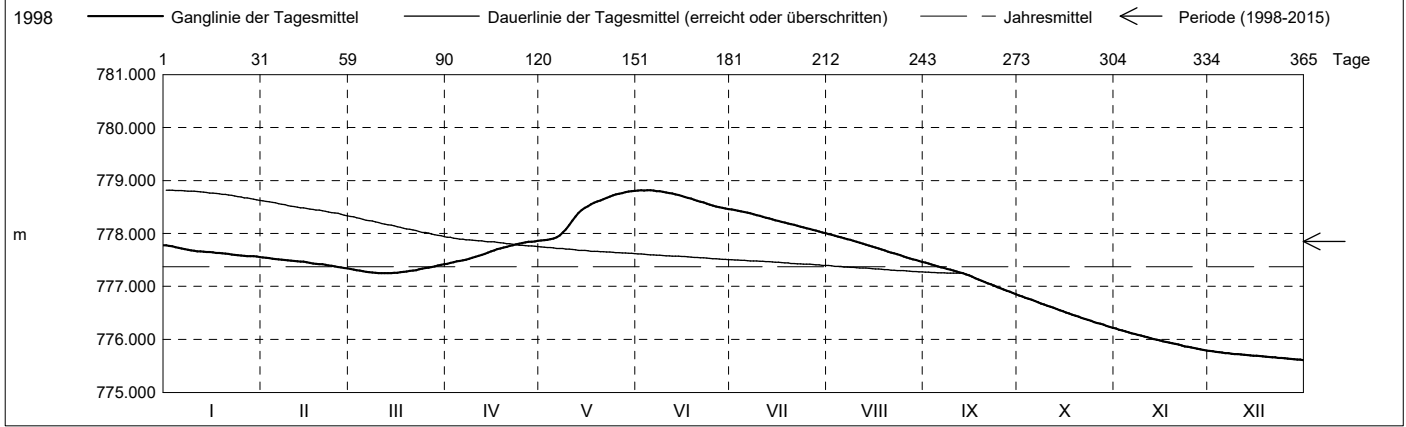

Periode		1998 - 2015 (17 Jahre)											
Monatsmittel	777.563	777.423	777.347 -	777.666	777.989	778.097	778.125	778.235	778.241 +	778.092	777.847	777.582	m
Monats-Spitze Jahr	778.920 2013	778.890 - 2000	779.020 2000	779.040 2001	780.580 1999	780.620 + 1999	779.790 1999	780.270 2005	780.520 2005	779.420 2005	779.380 2002	779.390 2002	m
Monats-Minimum Jahr	776.110 2005	775.860 2006	775.800 2006	776.410 2005	776.510 2011	776.130 2011	776.130 2011	777.110 + 2003	776.590 2003	776.210 2015	775.790 2015	775.610 - 2015	m
Monats-Amplitude Jahr	0.800 2006	0.520 - 2000	0.980 1999	2.390 + 2006	1.840 1999	1.370 2012	2.300 2011	2.270 2005	1.100 2005	1.050 2012	0.730 2001	0.730 2005	m
Periode	Mittel: 777.851		Spitze: 780.620 (02.06.1999)			Minimum: 775.610 (30.12.2015)			Amplitude: 5.010				

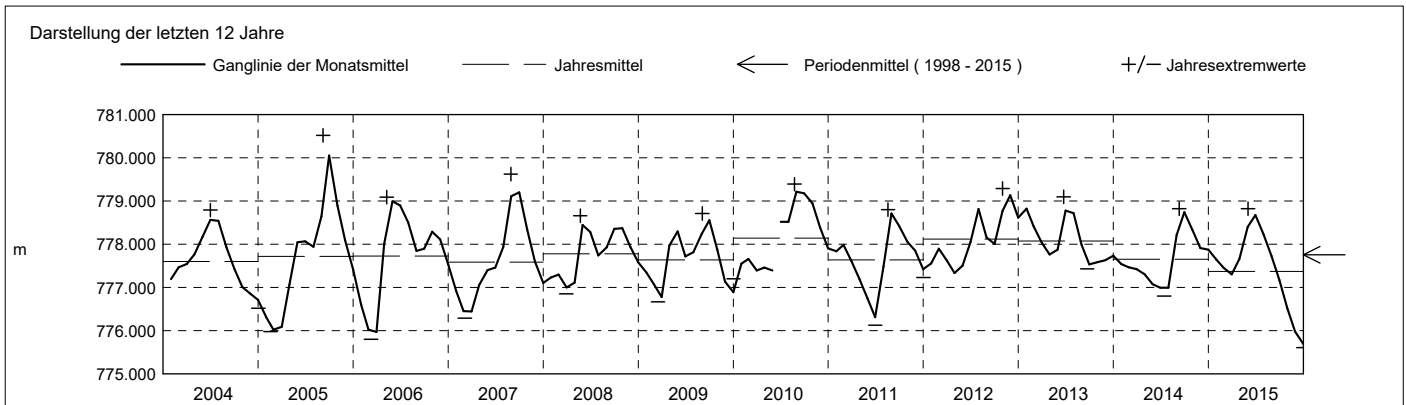

Grundwasserstände

Nr. 2085 Kibag Bethlehem - Menzingen

KANTON ZUG

Koordinaten: 2'686'160' / 1'224'985'

Amt für Umwelt

Abstichpunkt: 824.98 m ü.M. OK Terrain: 825.11 m ü.M.

2016	janvier	février	mars	avril	mai	juin	juillet	août	septembre	octobre	novembre	décembre	
Tagesmittel	1 775.604	775.637 -	776.615 -	777.515 -	777.880 -	778.679 -	779.231	778.883 +	778.438 +	777.991 +	777.477 +	777.142	1
	2 775.600	775.644	776.673	777.536	777.895	778.713	779.240	778.866	778.426	777.972	777.458	777.149 +	2
	3 775.593	775.653	776.724	777.557	777.911	778.741	779.243	778.851	778.412	777.953	777.443	777.146	3
	4 775.590	775.665	776.777	777.578	777.931	778.766	779.250	778.833	778.398	777.938	777.432	777.140	4
	5 775.581	775.679	776.826	777.590	777.956	778.787	779.257 +	778.807	778.381	777.925	777.418	777.140	5
	6 775.578	775.699	776.867	777.605	777.975	778.814	779.253	778.784	778.368	777.912	777.401	777.137	6
	7 775.570	775.721	776.912	777.624	777.994	778.833	779.253	778.765	778.361	777.893	777.383	777.135	7
	8 775.563	775.743	776.947	777.643	778.006	778.857	779.247	778.749	778.343	777.875	777.369	777.133	8
	9 775.560	775.772	776.992	777.659	778.021	778.881	779.240	778.734	778.328	777.857	777.355	777.140	9
	10 775.553	775.800	777.020	777.668	778.038	778.905	779.237	778.721	778.311	777.845	777.338	777.140	10
m	11 775.550	775.833	777.053	777.683	778.057	778.920	779.222	778.708	778.297	777.829	777.320	777.141	11
	12 775.541	775.872	777.085	777.699	778.072	778.937	779.212	778.695	778.281	777.812	777.301	777.141	12
	13 775.537	775.907	777.117	777.711	778.081	778.956	779.195	778.687	778.269	777.797	777.283	777.140	13
	14 775.530	775.941	777.148	777.717	778.089	778.971	779.176	778.677	778.255	777.782	777.263	777.140	14
	15 775.530	775.968	777.180	777.732	778.094	778.983	779.154	778.668	778.240	777.756	777.246	777.139	15
	16 775.522 -	776.002	777.208	777.741	778.112	778.992	779.139	778.659	778.226	777.738	777.235	777.133	16
	17 775.528	776.047	777.228	777.741	778.137	778.992	779.126	778.648	778.208	777.723	777.224	777.128	17
	18 775.532	776.088	777.257	777.740	778.172	778.999	779.110	778.636	778.196	777.706	777.213	777.129	18
	19 775.540	776.123	777.278	777.746	778.199	779.008	779.098	778.620	778.177	777.694	777.203	777.132	19
	20 775.550	776.164	777.300	777.752	778.236	779.025	779.086	778.606	778.164	777.677	777.193	777.127	20
+ Maximum	21 775.556	776.208	777.318	777.761	778.287	779.039	779.072	778.589	778.145	777.659	777.183	777.119	21
	22 775.562	776.251	777.343	777.770	778.340	779.060	779.057	778.573	778.127	777.643	777.170	777.112	22
	23 775.570	776.293	777.361	777.780	778.380	779.086	779.040	778.562	778.111	777.628	777.160	777.107	23
	24 775.577	776.335	777.372	777.783	778.422	779.109	779.024	778.552	778.098	777.607	777.160	777.100	24
	25 775.583	776.379	777.389	777.794	778.462	779.130	779.007	778.539	778.081	777.586	777.154	777.096	25
	26 775.593	776.428	777.410	777.811	778.493	779.153	779.088	778.523	778.066	777.569	777.150	777.086	26
	27 775.600	776.477	777.428	777.815	778.524	779.168	779.072	778.512	778.047	777.552	777.150	777.075	27
	28 775.607	776.523	777.453	777.829	778.558	779.193	779.086	778.498	778.031	777.534	777.146	777.070	28
	29 775.612	776.568 +	777.463	777.847	778.593	779.208	779.097	778.480	778.018	777.518	777.140	777.066	29
	30 775.622		777.483	777.866 +	778.621	779.220 +	779.097	778.469	778.007 -	777.507	777.139 -	777.057	30
31 775.630 +		777.505 +		778.648 +		779.097	778.453 -		777.487 -		777.050 -	31	
Monatsmittel	775.570 -	776.015	777.153	777.710	778.199	778.971	779.124 +	778.656	778.227	777.741	777.270	777.119	m
Spitze Datum	775.630 - 30.	776.590 29.	777.510 31.	777.870 30.	778.660 31.	779.220 29.	779.260 + 5.	778.890 1.	778.440 1.	778.000 1.	777.480 1.	777.150 1.	m
Amplitude	0.110	0.960 +	0.920	0.360	0.780	0.560	0.370	0.450	0.440	0.520	0.350	0.100 -	m

Jahr Mittel: 777.651 Spitze: 779.260 (05.07.2016) Minimum: 775.520 (16.01.2016) Amplitude: 3.740

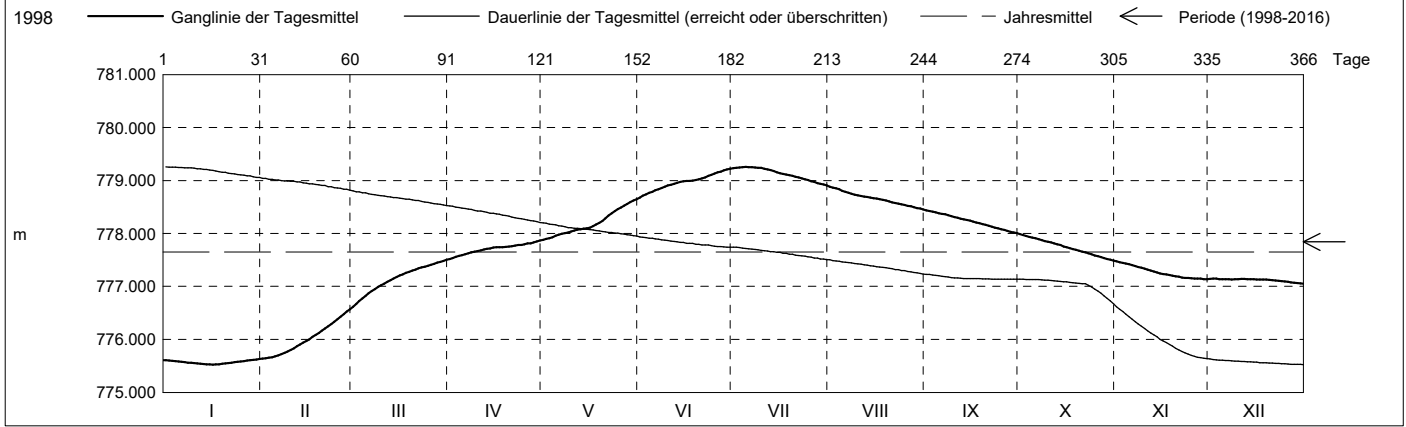

Periode	1998 - 2016 (18 Jahre)												
Monatsmittel	777.452	777.344	777.336 -	777.668	778.001	778.149	778.181	778.258 +	778.240	778.074	777.816	777.557	m
Monats-Spitze Jahr	778.920 2013	778.890 - 2000	779.020 2000	779.040 2001	780.580 1999	780.620 + 1999	779.790 1999	780.270 2005	780.520 2005	779.420 2005	779.380 2002	779.390 2002	m
Monats-Minimum Jahr	775.520 - 2016	775.630 2016	775.800 2006	776.410 2005	776.510 2011	776.130 2011	776.130 2011	777.110 + 2003	776.590 2003	776.210 2015	775.790 2015	775.610 2015	m
Monats-Amplitude Jahr	0.800 2006	0.960 2016	0.980 1999	2.390 + 2006	1.840 1999	1.370 2012	2.300 2011	2.270 2005	1.100 2005	1.050 2012	0.730 - 2001	0.730 - 2005	m
Periode	Mittel: 777.840 Spitze: 780.620 (02.06.1999) Minimum: 775.520 (16.01.2016) Amplitude: 5.100												

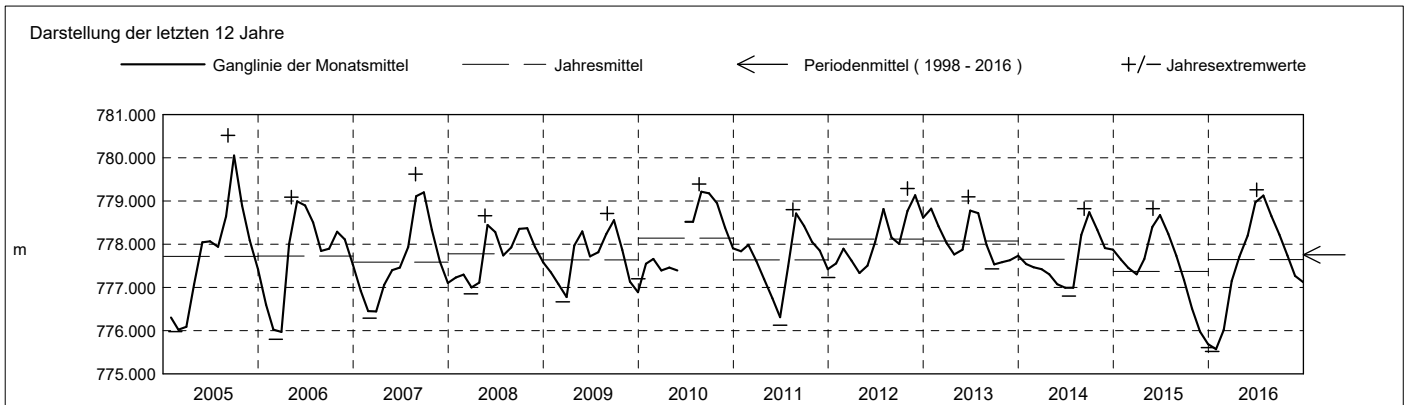

Grundwasserstände

Nr. 2085 Kibag Bethlehem - Menzingen

KANTON ZUG

Koordinaten: 2'686'160' / 1'224'985'

Amt für Umwelt

Abstichpunkt: 824.98 m ü.M. OK Terrain: 825.11 m ü.M.

2017	janvier	février	mars	avril	mai	juin	juillet	août	septembre	octobre	novembre	décembre	
Tagesmittel	1 777.043 +	776.557	776.641 -	777.778 -	777.843	777.952	777.718 +	777.224 +	776.826	777.405 -	777.541	777.709 -	1
	2 777.030	776.543	776.657	777.794	777.836	777.956 +	777.704	777.203	776.819	777.417	777.540	777.715	2
	3 777.020	776.525	776.684	777.813	777.828	777.956 +	777.690	777.186	776.812 -	777.428	777.540	777.722	3
	4 777.009	776.515	776.708	777.830	777.823 -	777.950	777.677	777.167	776.814	777.438	777.540	777.730	4
	5 776.994	776.515	776.729	777.847	777.823 -	777.953	777.663	777.148	776.836	777.449	777.535	777.742	5
	6 776.978	776.508	776.754	777.862	777.826	777.948	777.649	777.133	776.867	777.458	777.526	777.756	6
	7 776.967	776.508	776.773	777.876	777.823 -	777.937	777.633	777.119	776.898	777.465	777.524	777.772	7
	8 776.955	776.488	776.797	777.886	777.830	777.940	777.621	777.102	776.930	777.471	777.518	777.783	8
	9 776.943	776.492	776.828	777.895	777.842	777.932	777.608	777.088	776.963	777.479	777.510	777.791	9
	10 776.935	776.490	776.857	777.909	777.852	777.926	777.593	777.071	776.993	777.486	777.509	777.812	10
	11 776.917	776.483	776.895	777.917	777.863	777.922	777.577	777.055	777.024	777.490	777.510	777.816	11
	12 776.907	776.480 -	776.942	777.926	777.866	777.917	777.562	777.036	777.052	777.496	777.517	777.800	12
	13 776.890	776.488	776.990	777.930	777.869	777.911	777.546	777.020	777.084	777.500	777.507 -	777.817	13
	14 776.872	776.490	777.039	777.933	777.870	777.907	777.532	777.005	777.112	777.510	777.508	777.828	14
	15 776.852	776.490	777.091	777.937	777.877	777.897	777.513	776.988	777.144	777.517	777.521	777.833	15
	16 776.838	776.497	777.141	777.937	777.890	777.884	777.502	776.974	777.170	777.521	777.530	777.832	16
	17 776.820	776.500	777.188	777.939 +	777.906	777.878	777.487	776.960	777.194	777.530	777.541	777.833	17
	18 776.803	776.506	777.235	777.932	777.917	777.870	777.475	776.948	777.214	777.539	777.555	777.849	18
	19 776.787	776.508	777.286	777.927	777.921	777.861	777.458	776.937	777.234	777.540	777.565	777.852	19
	20 776.771	776.510	777.338	777.921	777.921	777.851	777.441	776.922	777.250	777.541	777.576	777.866	20
	21 776.756	776.518	777.391	777.920	777.932	777.841	777.427	776.912	777.268	777.547	777.587	777.877	21
	22 776.739	776.524	777.438	777.920	777.939	777.831	777.411	776.905	777.283	777.550	777.605	777.892	22
	23 776.722	776.537	777.484	777.913	777.939	777.819	777.393	776.895	777.297	777.549	777.615	777.906	23
	24 776.703	776.546	777.522	777.913	777.940	777.810	777.381	776.888	777.312	777.550	777.628	777.924	24
	25 776.686	776.558	777.565	777.909	777.950	777.798	777.365	776.878	777.327	777.550	777.641	777.943	25
+ Maximum	776.667	776.578	777.602	777.897	777.950	777.788	777.346	776.872	777.338	777.550	777.645	777.961	26
- Minimum	776.648	776.603	777.635	777.886	777.950	777.780	777.332	776.862	777.351	777.547	777.659	777.982	27
28 776.629	776.623 +	777.666	777.872	777.950	777.772	777.309	776.858	777.365	777.551 +	777.680	777.980	28	
29 776.609		777.693	777.864	777.958 +	777.753	777.290	776.850	777.380	777.551 +	777.690	777.991	29	
30 776.593		777.723	777.860	777.956	777.737 -	777.271	776.842	777.395 +	777.543	777.701 +	778.001	30	
31 776.575 -		777.753 +		777.951		777.248 -	776.832 -		777.542		778.018 +	31	
Monatsmittel	776.828	776.521 -	777.163	777.891	777.892 +	777.876	777.497	776.996	777.118	777.507	777.569	777.849	m
Spitze Datum	777.050 1.	776.630 - 28.	777.770 31.	777.940 14.	777.960 29.	777.960 1.	777.730 1.	777.230 1.	777.400 30.	777.560 28.	777.710 30.	778.030 + 31.	m
Amplitude	0.480	0.150	1.140 +	0.170	0.140 -	0.230	0.490	0.400	0.590	0.160	0.210	0.330	m

Jahr Mittel: 777.397 Spitze: 778.030 (31.12.2017) Minimum: 776.480 (11.02.2017) Amplitude: 1.550

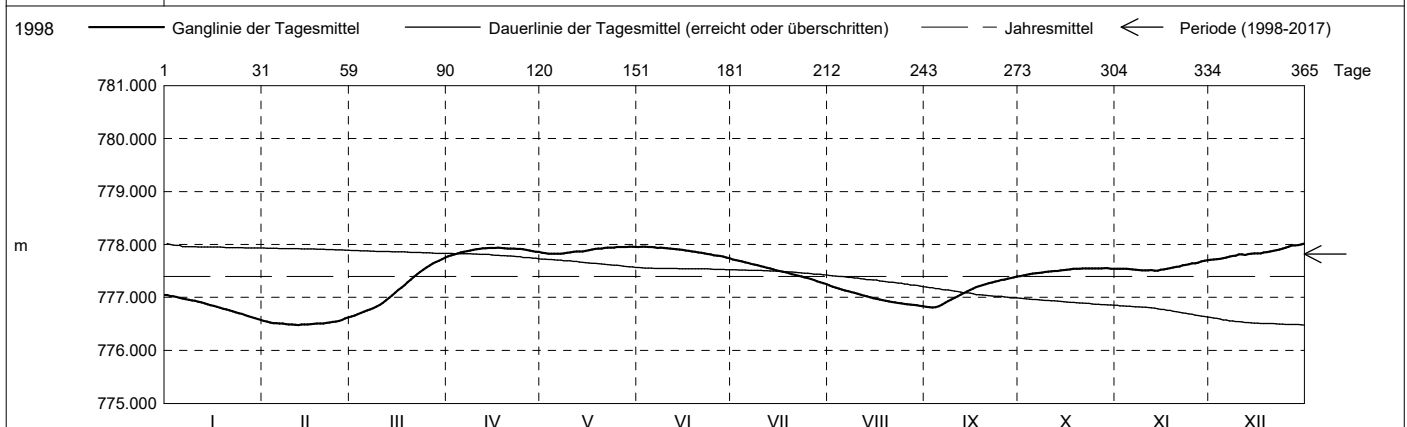

Periode	1998 - 2017 (19 Jahre)												
Monatsmittel	777.419	777.301 -	777.327	777.680	777.995	778.133	778.145	778.192 +	778.181	778.045	777.804	777.572	m
Monats-Spitze Jahr	778.920 2013	778.890 - 2000	779.020 2000	779.040 2001	780.580 1999	780.620 + 1999	779.790 1999	780.270 2005	780.520 2005	779.420 2005	779.380 2002	779.390 2002	m
Monats-Minimum Jahr	775.520 - 2016	775.630 2016	775.800 2006	776.410 2005	776.510 2011	776.130 2011	776.130 2011	776.830 + 2017	776.590 2003	776.210 2015	775.790 2015	775.610 2015	m
Monats-Amplitude Jahr	0.800 2006	0.960 2016	1.140 2017	2.390 + 2006	1.840 1999	1.370 2012	2.300 2011	2.270 2005	1.100 2005	1.050 2012	0.730 - 2001	0.730 - 2005	m
Periode	Mittel: 777.817 Spitze: 780.620 (02.06.1999) Minimum: 775.520 (16.01.2016) Amplitude: 5.100												

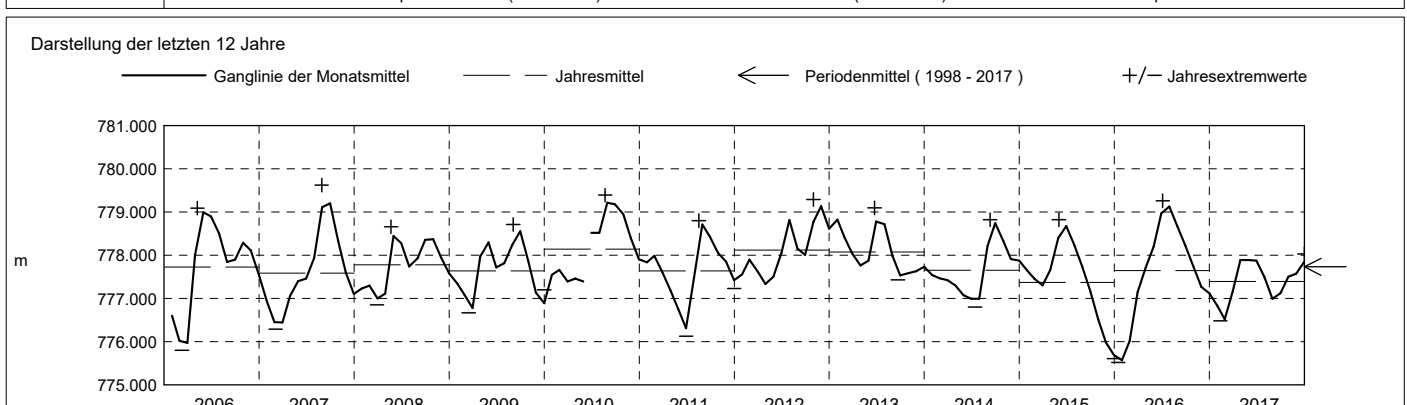

Grundwasserstände

Nr. 2085 Kibag Bethlehem - Menzingen

KANTON ZUG

Koordinaten: 2'686'160' / 1'224'985'

Amt für Umwelt

Abstichpunkt: 824.98 m ü.M. OK Terrain: 825.11 m ü.M.

2018	janvier	février	mars	avril	mai	juin	juillet	août	septembre	octobre	novembre	décembre	
Tagesmittel	1 778.030 -	778.697	778.523 +	778.117 +	777.917 +	777.526 +	776.956 +	776.296 +	775.773 +	775.692 +	775.546 +	775.347	1
	2 778.037	778.704	778.514	778.107	777.911	777.512	776.934	776.276	775.763	775.690	775.538	775.340	2
	3 778.061	778.712	778.503	778.093	777.902	777.497	776.911	776.257	775.753	775.690	775.532	775.331	3
	4 778.078	778.710	778.489	778.078	777.893	777.482	776.890	776.235	775.740	775.690	775.528	775.325	4
	5 778.095	778.713	778.487	778.064	777.883	777.466	776.867	776.215	775.730	775.690	775.520	775.317	5
	6 778.114	778.720 +	778.475	778.060	777.872	777.448	776.846	776.193	775.722	775.692 +	775.512	775.310	6
	7 778.132	778.716	778.458	778.058	777.866	777.432	776.824	776.175	775.711	775.690	775.503	775.302	7
	8 778.161	778.704	778.445	778.058	777.859	777.417	776.803	776.153	775.704	775.690	775.498	775.297	8
	9 778.193	778.703	778.431	778.052	777.847	777.399	776.783	776.133	775.699	775.690	775.491	775.290	9
	10 778.222	778.693	778.423	778.051	777.832	777.383	776.762	776.112	775.696	775.689	775.484	775.281	10
	11 778.253	778.696	778.417	778.041	777.822	777.370	776.740	776.096	775.694	775.681	775.477	775.280 -	11
	12 778.281	778.677	778.399	778.035	777.812	777.354	776.719	776.079	775.700	775.677	775.470	775.280 -	12
	13 778.318	778.671	778.380	778.023	777.802	777.338	776.698	776.060	775.700	775.675	775.463	775.280 -	13
	14 778.350	778.653	778.372	778.018	777.787	777.320	776.677	776.039	775.698	775.671	775.459	775.289	14
	15 778.385	778.641	778.365	778.018	777.773	777.305	776.655	776.021	775.695	775.662	775.451	775.305	15
	16 778.419	778.623	778.350	778.008	777.758	777.286	776.634	776.005	775.693 -	775.656	775.448	775.323	16
	17 778.432	778.617	778.343	777.998	777.745	777.263	776.611	775.986	775.697	775.650	775.440	775.338	17
	18 778.460	778.600	778.323	777.990	777.732	777.240	776.592	775.968	775.700	775.643	775.435	775.354	18
	19 778.475	778.590	778.307	777.990	777.718	777.219	776.570	775.954	775.700	775.636	775.430	775.371	19
	20 778.502	778.576	778.288	777.982	777.708	777.198	776.550	775.945	775.703	775.627	775.422	775.382	20
	21 778.509	778.566	778.273	777.980	777.694	777.176	776.528	775.929	775.705	775.620	775.411	775.395	21
	22 778.526	778.557	778.264	777.972	777.678	777.150	776.507	775.912	775.703	775.612	775.407	775.406	22
	23 778.531	778.550	778.259	777.967	777.661	777.129	776.484	775.899	775.708	775.607	775.400	775.415	23
	24 778.550	778.542	778.244	777.960	777.648	777.108	776.466	775.884	775.700	775.600	775.395	775.424	24
	25 778.566	778.535	778.224	777.956	777.633	777.085	776.443	775.868	775.698	775.597	775.390	775.430	25
+ Maximum	26 778.580	778.531	778.206	777.950	777.615	777.063	776.422	775.853	775.693 -	775.590	775.380	775.441	26
- Minimum	27 778.586	778.530	778.194	777.946	777.602	777.041	776.402	775.839	775.696	775.583	775.374	775.455	27
	28 778.601	778.525 -	778.182	777.939	777.588	777.022	776.379	775.826	775.698	775.579	775.366	775.470	28
	29 778.626		778.166	777.938	777.573	776.999	776.360	775.813	775.696	775.572	775.360	775.493	29
	30 778.648		778.156	777.925 -	777.557	776.978 -	776.338	775.799	775.698	775.559	775.355 -	775.517	30
	31 778.677 +		778.141 -		777.540 -		776.318 -	775.786 -		775.551 -		775.537 +	31
Monatsmittel	778.368	778.634 +	778.342	778.013	777.749	777.274	776.634	776.020	775.709	775.644	775.449	775.365 -	m
Spitze Datum	778.690 31.	778.720 + 3.	778.530 1.	778.130 1.	777.920 1.	777.530 1.	776.970 1.	776.310 1.	775.780 1.	775.700 1.	775.550 - 1.	775.550 - 31.	m
Amplitude	0.670 +	0.200	0.400	0.210	0.390	0.560	0.660	0.530	0.090 -	0.150	0.200	0.270	m

Jahr Mittel: 776.923 Spitze: 778.720 (03.02.2018) Minimum: 775.280 (10.12.2018) Amplitude: 3.440

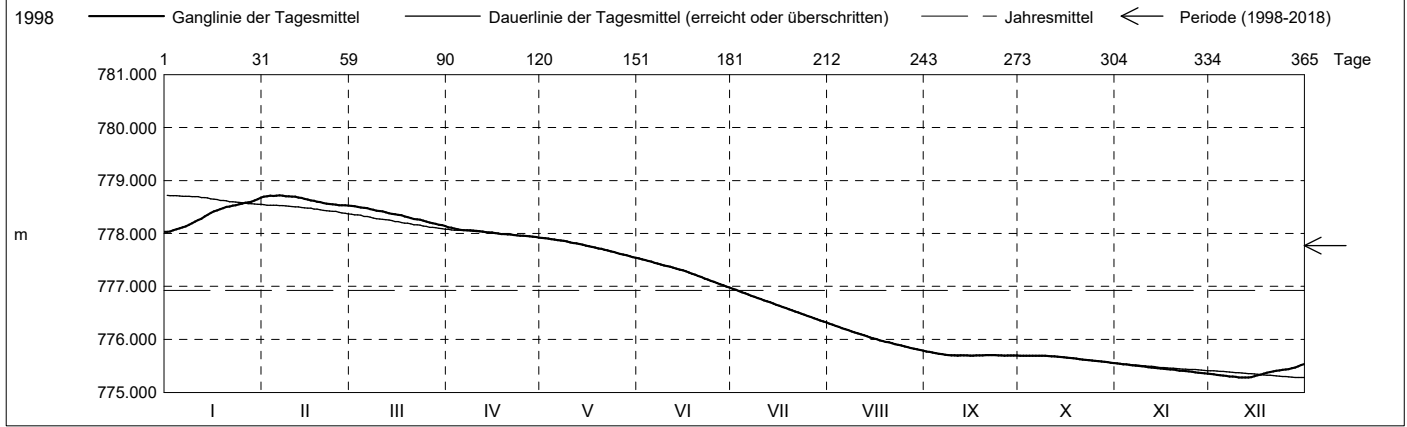

Periode	1998 - 2018 (20 Jahre)												
Monatsmittel	777.467	777.368 -	777.378	777.697	777.983	778.088 +	778.069	778.083	778.058	777.931	777.692	777.467	m
Monats-Spitze Jahr	778.920 2013	778.890 - 2000	779.020 2000	779.040 2001	780.580 1999	780.620 + 1999	779.790 1999	780.270 2005	780.520 2005	779.420 2005	779.380 2002	779.390 2002	m
Monats-Minimum Jahr	775.520 2016	775.630 2016	775.800 2006	776.410 2005	776.510 + 2011	776.130 2011	776.130 2011	775.780 2018	775.690 2018	775.550 2018	775.350 2018	775.280 - 2018	m
Monats-Amplitude Jahr	0.800 2006	0.960 2016	1.140 2017	2.390 + 2006	1.840 1999	1.370 2012	2.300 2011	2.270 2005	1.100 2005	1.050 2012	0.730 - 2001	0.730 - 2005	m
Periode	Mittel: 777.773 Spitze: 780.620 (02.06.1999) Minimum: 775.280 (10.12.2018) Amplitude: 5.340												

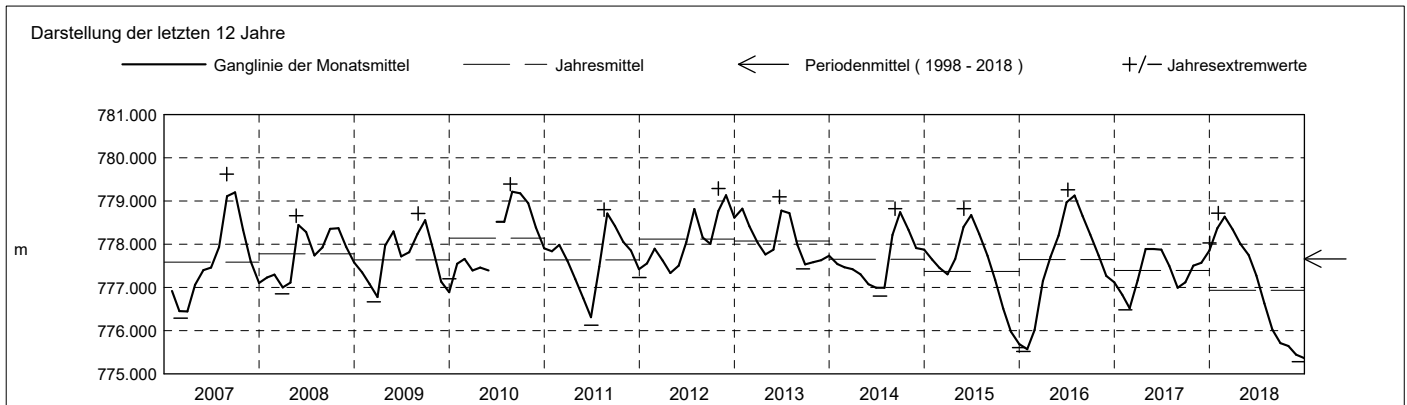

Grundwasserstände

Nr. 2085 Kibag Bethlehem - Menzingen

KANTON ZUG

Koordinaten: 2'686'160' / 1'224'985'

Amt für Umwelt

Abstichpunkt: 824.98 m ü.M. OK Terrain: 825.11 m ü.M.

2019	janvier	février	mars	avril	mai	juin	juillet	août	septembre	octobre	novembre	décembre	
Tagesmittel	1 775.563 -	776.255 -	776.424 -	777.453 -	777.650	777.856 -	778.156 +	777.810 +			777.941 -	777.962 +	1
	2 775.588	776.268	776.427	777.476	777.647	777.893	778.150	777.800			777.949	777.946	2
	3 775.608	776.270	776.436	777.500	777.640	777.920	778.144	777.785			777.955	777.941	3
	4 775.631	776.281	776.458	777.518	777.636	777.951	778.138	777.773			777.951	777.942	4
	5 775.653	776.297	776.479	777.529	777.622	777.973	778.130	777.763			777.956	777.933	5
	6 775.673	776.320	776.518	777.545	777.611	777.984	778.127	777.752			777.956	777.936	6
	7 775.692	776.340	776.556	777.556	777.610	778.001	778.117	777.742			777.962	777.932	7
	8 775.715	776.355	776.586	777.567	777.611	778.010	778.107	777.729			777.969	777.945	8
	9 775.732	776.367	776.626	777.583	777.598	778.032	778.097	777.719			777.970	777.945	9
	10 775.742	776.382	776.671	777.591	777.583	778.049	778.086	777.704			777.970	777.930	10
m	11 775.754	776.374	776.708	777.600	777.573	778.063	778.078	777.697			777.978	777.944	11
	12 775.771	776.377	776.758	777.608	777.557	778.070	778.068	777.685			777.985	777.951	12
	13 775.787	776.387	776.807	777.620	777.556 -	778.080	778.052	777.676			777.990	777.952	13
	14 775.798	776.393	776.858	777.630	777.560	778.093	778.047	777.667			777.999	777.928	14
	15 775.808	776.404	776.902	777.636	777.569	778.097	778.032	777.657			777.999	777.922	15
	16 775.824	776.410	776.949	777.640	777.572	778.107	778.018	777.650			777.997	777.920	16
	17 775.842	776.417	776.996	777.649	777.580	778.121	778.008	777.644 -	777.793 -		778.010	777.912	17
	18 775.863	776.420 +	777.029	777.650	777.579	778.132	777.997		777.809	778.004	777.900	777.900	18
	19 775.893	776.420 +	777.066	777.653	777.580	778.141	777.982		777.833	778.008	777.908	777.908	19
	20 775.922	776.414	777.102	777.661	777.574	778.145	777.967		777.851	778.011	777.912	777.912	20
+ Maximum	21 775.948	776.408	777.139	777.672	777.569	778.150	777.950		777.855	778.019 +	777.903	777.903	21
	22 775.987	776.401	777.174	777.682	777.570	778.158	777.939		777.870	778.017	777.893	777.893	22
	23 776.024	776.403	777.208	777.686 +	777.580	778.160	777.928		777.888	778.017	777.872	777.872	23
	24 776.046	776.401	777.242	777.674	777.597	778.162	777.917		777.892	778.002	777.868	777.868	24
	25 776.069	776.400	777.272	777.668	777.615	778.161	777.907		777.896	777.998	777.858	777.858	25
	26 776.102	776.407	777.297	777.661	777.642	778.162	777.898		777.903	777.999	777.853	777.853	26
	27 776.140	776.415	777.328	777.658	777.677	778.165	777.890		777.910	777.997	777.845	777.845	27
	28 776.160	776.420 +	777.356	777.657	777.708	778.169 +	777.870		777.918	777.986	777.833	777.833	28
	29 776.185		777.378	777.650	777.737	778.167	777.854		777.920	777.971	777.829	777.829	29
	30 776.212		777.405	777.651	777.774	778.160	777.838		777.923	777.963	777.823	777.823	30
31 776.232 +		777.432 +		777.818 +		777.823 -		777.930 +		777.815 -	777.815 -	31	
Monatsmittel	775.870 -	776.372	776.922	777.611	777.619	778.078 +	778.010	777.721		777.879	777.984	777.905	m
Spitze Datum	776.240 - 31.	776.420 17.	777.440 31.	777.690 22.	777.830 31.	778.170 + 24.	778.160 1.	777.820 1.		777.930 30.	778.020 20.	777.980 13.	m
Amplitude	0.690	0.180	1.020 +	0.250	0.280	0.330	0.340	0.180		0.140	0.090 -	0.170	m
Jahr	Mittel: 777.423 Spitze: 778.170 (24.06.2019) Minimum: 775.550 (01.01.2019) Amplitude: 2.620												

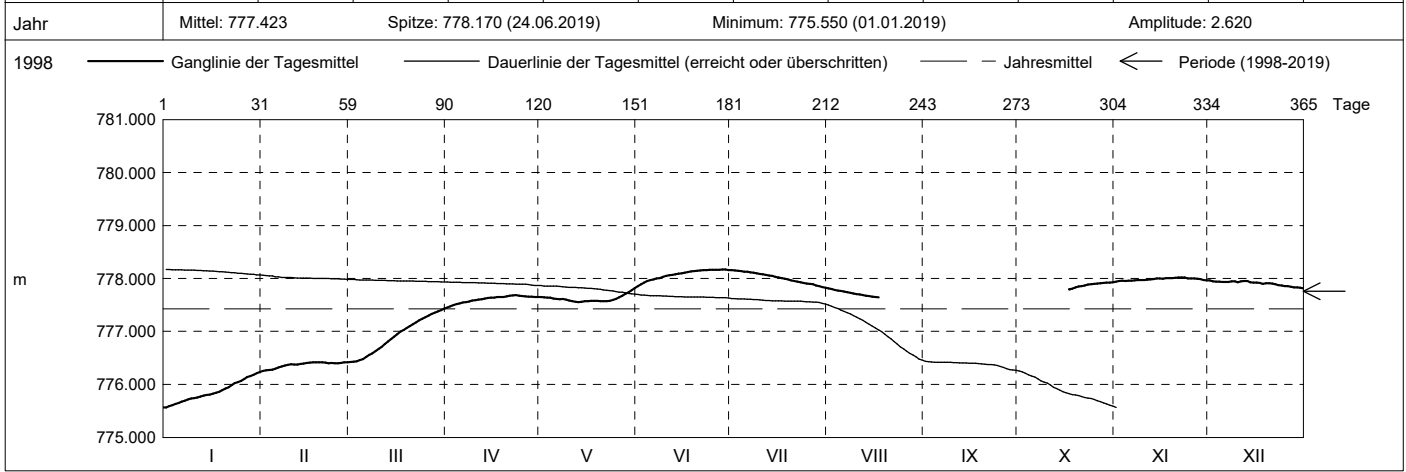

Periode	1998 - 2019 (21 Jahre)												
Monatsmittel	777.391	777.320 -	777.356	777.692	777.966	778.088 +	778.066	778.066	778.058	777.929	777.705	777.487	m
Monats-Spitze Jahr	778.920 2013	778.890 - 2000	779.020 2000	779.040 2001	780.580 1999	780.620 + 1999	779.790 1999	780.270 2005	780.520 2005	779.420 2005	779.380 2002	779.390 2002	m
Monats-Minimum Jahr	775.520 2016	775.630 2016	775.800 2006	776.410 2005	776.510 + 2011	776.130 2011	776.130 2011	775.780 2018	775.690 2018	775.550 2018	775.350 2018	775.280 - 2018	m
Monats-Amplitude Jahr	0.800 2006	0.960 2016	1.140 2017	2.390 + 2006	1.840 1999	1.370 2012	2.300 2011	2.270 2005	1.100 2005	1.050 2012	0.730 - 2001	0.730 - 2005	m
Periode	Mittel: 777.759 Spitze: 780.620 (02.06.1999) Minimum: 775.280 (10.12.2018) Amplitude: 5.340												

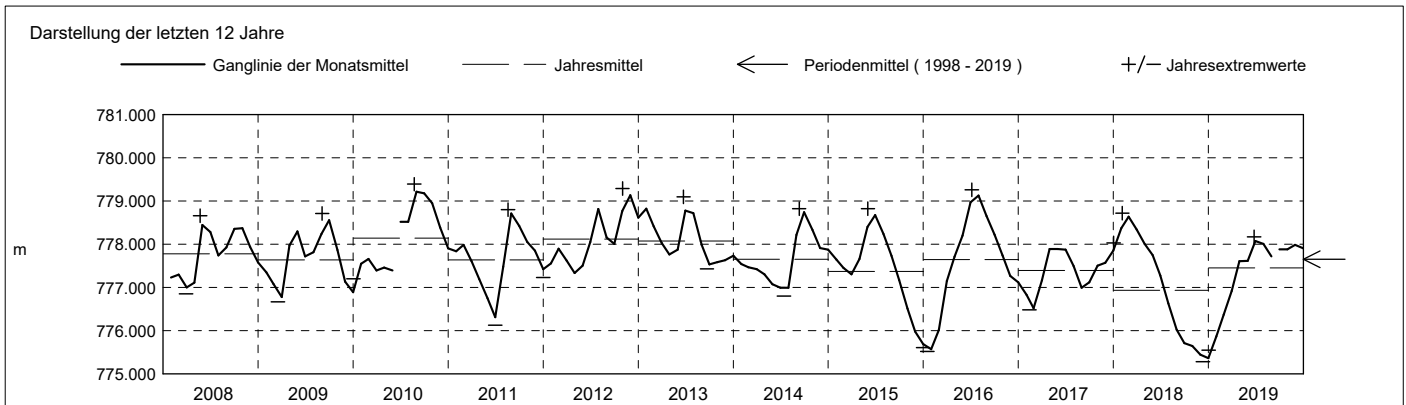

Grundwasserstände

Nr. 2085 Kibag Bethlehem - Menzingen

KANTON ZUG

Koordinaten: 2'686'160' / 1'224'985'

Amt für Umwelt

Abstichpunkt: 824.98 m ü.M. OK Terrain: 825.11 m ü.M.

2020	janvier	février	mars	avril	mai	juin	juillet	août	septembre	octobre	novembre	décembre	
Tagesmittel	1 777.810 +	777.592 +	777.307	777.417	777.360 +	776.868 +	776.513	777.031 -		777.060	776.756		1
	2 777.806	777.579	777.300	777.424	777.347	776.852	776.510	777.047		777.066 +	776.755		2
	3 777.799	777.570	777.280	777.428	777.332	776.840	776.503	777.065		777.050	776.752 -		3
	4 777.790	777.559	777.270	777.430	777.323	776.827	776.500 -	777.075		777.035	776.752 -		4
	5 777.789	777.541	777.273	777.436	777.312	776.806	776.512	777.087		777.019	776.752 -		5
	6 777.788	777.533	777.261	777.439	777.293	776.787	776.533	777.097		777.008	776.757		6
	7 777.780	777.524	777.247	777.440	777.278	776.771	776.557	777.108		776.994	776.763		7
	8 777.780	777.513	777.250	777.446	777.266	776.754	776.577	777.118		776.981	776.766		8
	9 777.780	777.507	777.243	777.450	777.250	776.737	776.595	777.131		776.972	776.768		9
	10 777.768	777.499	777.242	777.450	777.235	776.722	776.615	777.142		776.961	776.768		10
m	11 777.760	777.480	777.240 -	777.453	777.219	776.708	776.626	777.148 +		776.952	776.773		11
	12 777.760	777.468	777.246	777.460 +	777.195	776.689	776.645		776.941	776.775		12	
	13 777.759	777.464	777.246	777.460 +	777.181	776.669	776.664		776.934	776.776		13	
	14 777.752	777.443	777.250	777.457	777.162	776.654	776.685		776.923	776.778		14	
	15 777.739	777.437	777.259	777.454	777.141	776.642	776.703		776.911	776.782 +		15	
	16 777.730	777.427	777.260	777.454	777.122	776.630	776.719		776.897	776.776		16	
	17 777.727	777.414	777.266	777.451	777.106	776.618	776.736		776.886	776.772		17	
	18 777.717	777.402	777.282	777.449	777.087	776.607	776.755		777.112	776.875	776.774		18
	19 777.704	777.394	777.292	777.450	777.071	776.595	776.775		777.114	776.867	776.774		19
	20 777.698	777.388	777.304	777.447	777.056	776.583	776.793		777.115 +	776.861	776.769		20
+ Maximum	21 777.690	777.372	777.316	777.440	777.040	776.577	776.811		777.109	776.851	776.770		21
	22 777.684	777.365	777.321	777.430	777.023	776.567	776.841		777.109	776.841	776.771	776.546	22
	23 777.677	777.357	777.331	777.420	777.005	776.560	776.854		777.107	776.834	776.770	776.544	23
	24 777.668	777.350	777.346	777.420	776.989	776.552	776.876		777.104	776.824	776.773	776.539	24
	25 777.660	777.349	777.357	777.411	776.973	776.550	776.896		777.104	776.819		776.530	25
	26 777.653	777.336	777.369	777.405	776.958	776.542	776.914		777.095	776.807		776.526 -	26
	27 777.645	777.331	777.378	777.398	776.943	776.537	776.937		777.088	776.794		776.552	27
	28 777.637	777.313 -	777.385	777.387	776.927	776.530	776.957		777.075	776.781		776.576	28
	29 777.620	777.314	777.391	777.377	776.916	776.524	776.975		777.064	776.769		776.586	29
	30 777.611		777.401	777.369 -	776.899	776.520 -	776.994		777.061 -	776.760		776.596	30
31 777.599 -		777.407 +		776.883 -		777.013 +			776.758 -		776.611 +	31	
Monatsmittel	777.722 +	777.442	777.301	777.432	777.126	776.661 -	776.728	777.095	777.097	776.904	776.768	776.561	m
Spitze Datum	777.810 + 1.	777.600 1.	777.410 30.	777.460 11.	777.370 1.	776.880 1.	777.020 31.	777.150 10.	777.117 19.	777.072 2.	776.786 15.	776.619 - 31.	m
Amplitude	0.220	0.290	0.170	0.100	0.490	0.360	0.520 +	0.130	0.058	0.316	0.037 -	0.096	m

Jahr Mittel: 777.106 Spitze: 777.810 (01.01.2020) Minimum: 776.500 (03.07.2020) Amplitude: 1.310

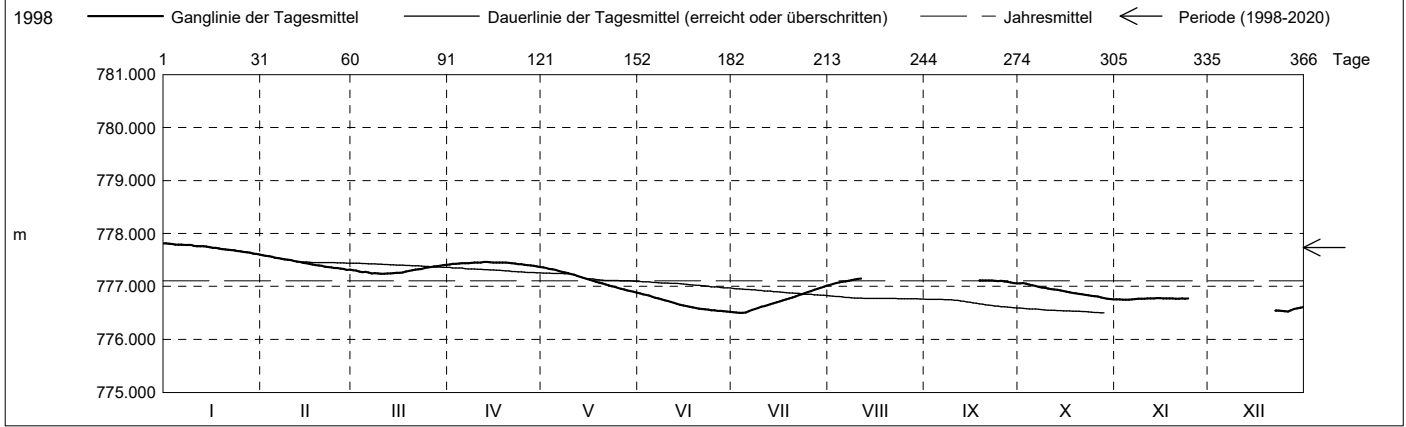

Periode	1998 - 2020 (22 Jahre)												
Monatsmittel	777.406	777.326 -	777.354	777.681	777.927	778.020	778.006	778.066 +	778.012	777.884	777.664	777.487	m
Monats-Spitze Jahr	778.920 2013	778.890 - 2000	779.020 2000	779.040 2001	780.580 1999	780.620 + 1999	779.790 1999	780.270 2005	780.520 2005	779.420 2005	779.380 2002	779.390 2002	m
Monats-Minimum Jahr	775.520 2016	775.630 2016	775.800 2006	776.410 2005	776.510 + 2011	776.130 2011	776.130 2011	775.780 2018	775.690 2018	775.550 2018	775.350 2018	775.280 - 2018	m
Monats-Amplitude Jahr	0.800 2006	0.960 2016	1.140 2017	2.390 + 2006	1.840 1999	1.370 2012	2.300 2011	2.270 2005	1.100 2005	1.050 2012	0.730 - 2001	0.730 - 2005	m
Periode	Mittel: 777.735 Spitze: 780.620 (02.06.1999) Minimum: 775.280 (10.12.2018) Amplitude: 5.340												

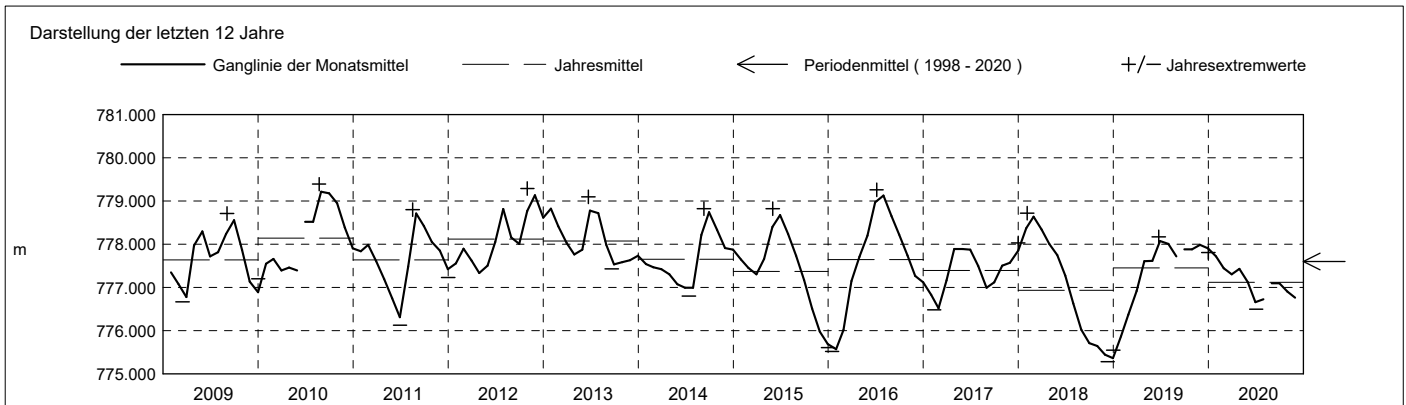

Grundwasserstände

Nr. 2085 Kibag Bethlehem - Menzingen

KANTON ZUG

Koordinaten: 2'686'160' / 1'224'985'

Amt für Umwelt

Abstichpunkt: 824.98 m ü.M. OK Terrain: 825.11 m ü.M.

2021	janvier	février	mars	avril	mai	juin	juillet	août	septembre	octobre	novembre	décembre	
Tagesmittel	1 776.625 -	777.221 -	779.019	778.435 +	777.710 +	777.170	777.188 -	779.102 -	779.391 +	778.490 +	777.639 +	776.784 +	1
	2 776.642	777.244	779.019	778.410	777.685	777.164	777.192	779.142	779.368	778.461	777.614	776.752	2
	3 776.659	777.290	779.022	778.383	777.661	777.157	777.198	779.188	779.346	778.430	777.589	776.720	3
	4 776.679	777.369	779.029 +	778.359	777.636	777.152	777.205	779.246	779.322	778.395	777.564	776.695	4
	5 776.699	777.482	779.017	778.337	777.612	777.147	777.212	779.313	779.293	778.368	777.539	776.665	5
	6 776.717	777.619	779.005	778.310	777.589	777.143	777.219	779.383	779.264	778.331	777.515	776.633	6
	7 776.737	777.775	779.002	778.278	777.566	777.137	777.226	779.447	779.238	778.303	777.490	776.607	7
	8 776.758	777.940	778.992	778.254	777.545	777.130	777.235	779.492	779.215	778.276	777.466	776.581	8
	9 776.779	778.094	778.977	778.233	777.527	777.124	777.245	779.530	779.186	778.250	777.441	776.551	9
	10 776.801	778.226	779.961	778.210	777.505	777.119	777.259	779.561	779.156	778.225	777.416	776.527	10
m	11 776.823	778.327	778.951	778.186	777.485	777.115	777.272	779.581	779.125	778.199	777.392	776.494	11
	12 776.849	778.422	778.930	778.154	777.464	777.110	777.294	779.594	779.096	778.174	777.367	776.469	12
	13 776.872	778.496	778.919	778.132	777.446	777.108 -	777.317	779.599	779.066	778.148	777.342	776.445	13
	14 776.906	778.562	778.891	778.112	777.425	777.109	777.345	779.608	779.036	778.123	777.316	776.422	14
	15 776.918	778.628	778.872	778.090	777.406	777.110	777.380	779.615 +	779.006	778.097	777.291	776.398	15
	16 776.942	778.691	778.845	778.069	777.388	777.114	777.423	779.611	778.975	778.068	777.261	776.375	16
	17 776.966	778.737	778.827	778.046	777.366	777.117	777.484	779.602	778.946	778.041	777.226	776.353	17
	18 776.989	778.787	778.806	778.022	777.346	777.119	777.575	779.598	778.915	778.011	777.191	776.333	18
	19 777.017	778.824	778.782	778.000	777.327	777.124	777.724	779.593	778.884	777.985	777.159	776.313	19
	20 777.045	778.862	778.752	777.978	777.310	777.131	777.926	779.584	778.849	777.964	777.131	776.293	20
+ Maximum	21 777.068	778.896	778.731	777.955	777.296	777.135	778.141	779.575	778.811	777.933	777.100	776.272	21
	22 777.091	778.917	778.703	777.930	777.277	777.138	778.328	779.566	778.780	777.902	777.063	776.251	22
	23 777.108	778.933	778.674	777.906	777.255	777.142	778.477	779.555	778.750	777.875	777.030	776.232	23
	24 777.120	778.958	778.648	777.881	777.239	777.148	778.591	779.546	778.719	777.848	777.001	776.213	24
	25 777.129	778.977	778.621	777.857	777.218	777.154	778.677	779.534	778.686	777.822	776.971	776.194	25
	26 777.136	778.992	778.596	777.832	777.208	777.162	778.749	779.521	778.652	777.792	776.943	776.174	26
	27 777.153	779.003	778.562	777.808	777.197	777.169	778.815	779.502	778.618	777.767	776.910	776.157	27
	28 777.168	779.013 +	778.534	777.783	777.190	777.175	778.875	779.482	778.585	777.742	776.877	776.138	28
	29 777.180		778.506	777.759	777.183	777.181	778.936	779.463	778.550	777.717	776.839	776.119	29
	30 777.194		778.483	777.734 -	777.177	777.185 +	778.996	779.441	778.517 -	777.690	776.808 -	776.109 -	30
31 777.206 +		778.460 -		777.173 -		779.052 +	779.415		777.665 -		776.117	31	
Monatsmittel	776.935	778.367	778.811	778.081	777.400	777.140	777.824	779.484 +	778.978	778.068	777.250	776.399 -	m
Spitze Datum	777.216 31.	779.017 28.	779.033 4.	778.448 1.	777.721 1.	777.187 30.	779.080 31.	779.620 + 15.	779.401 1.	778.503 1.	777.653 1.	776.796 - 1.	m
Amplitude	0.599	1.804	0.585	0.725	0.551	0.081 -	1.895 +	0.540	0.897	0.849	0.857	0.689	m
Jahr	Mittel: 777.891 Spitze: 779.620 (15.08.2021) Minimum: 776.107 (30.12.2021) Amplitude: 3.513												

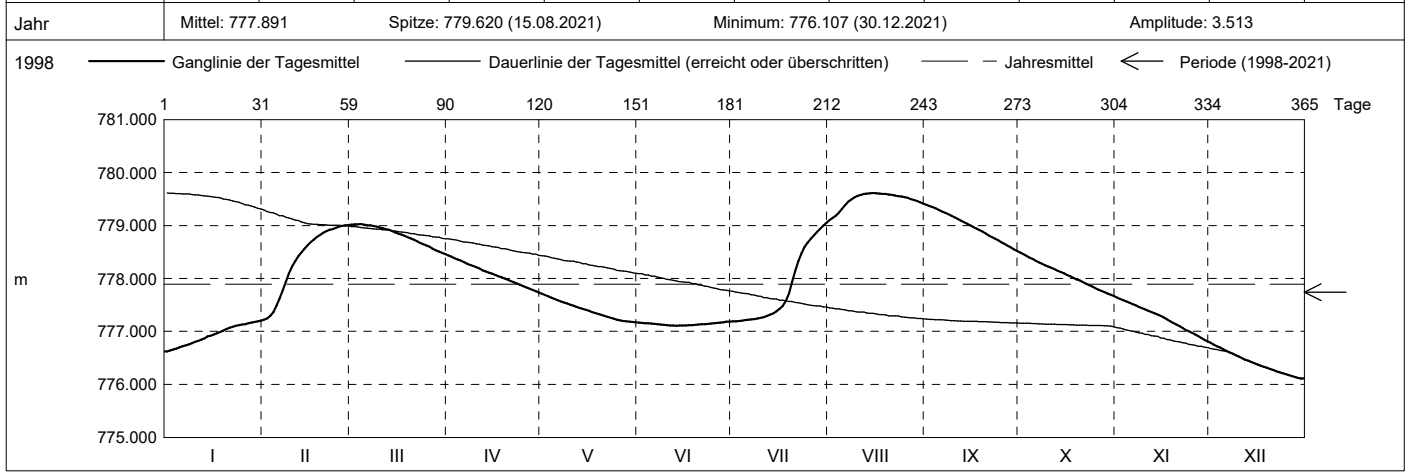

Periode	1998 - 2021 (23 Jahre)												
Monatsmittel	777.385	777.371 -	777.417	777.698	777.905	777.980	777.998	778.130 +	778.056	777.892	777.647	777.439	m
Monats-Spitze Jahr	778.920 - 2013	779.017 2021	779.033 2021	779.040 2001	780.580 1999	780.620 + 1999	779.790 1999	780.270 2005	780.520 2005	779.420 2005	779.380 2002	779.390 2002	m
Monats-Minimum Jahr	775.520 2016	775.630 2016	775.800 2006	776.410 2005	776.510 + 2011	776.130 2011	776.130 2011	775.780 2018	775.690 2018	775.550 2018	775.350 2018	775.280 - 2018	m
Monats-Amplitude Jahr	0.800 2006	1.804 2021	1.140 2017	2.390 + 2006	1.840 1999	1.370 2012	2.300 2011	2.270 2005	1.100 2005	1.050 2012	0.857 2021	0.730 - 2005	m
Periode	Mittel: 777.742 Spitze: 780.620 (02.06.1999) Minimum: 775.280 (10.12.2018) Amplitude: 5.340												

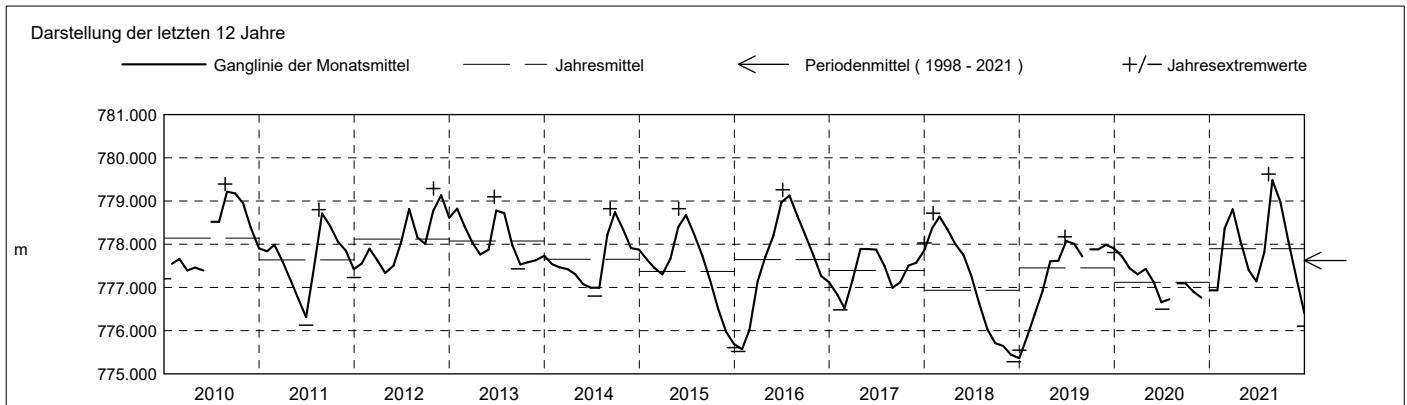

Grundwasserstände

Nr. 2085 Kibag Bethlehem - Menzingen

KANTON ZUG

Koordinaten: 2'686'160' / 1'224'985'

Amt für Umwelt

Abstichpunkt: 824.98 m ü.M. OK Terrain: 825.11 m ü.M.

2022		janvier	février	mars	avril	mai	juin	juillet	août	septembre	octobre	novembre	décembre		
Tagesmittel	1	776.138 -	777.098 -	777.317 -	777.379 +	776.978 +	776.427 +	775.979 +	775.655 +	775.413 +	775.281 -	776.601 -	776.630 +	1	
	2	776.166	777.114	777.330	777.362	776.964	776.410	775.968	775.646	775.407	775.299	776.630	776.624	2	
	3	776.197	777.130	777.341	777.350	776.945	776.392	775.957	775.603	775.400	775.334	776.664	776.620	3	
	4	776.229	777.141	777.348	777.344	776.927	776.375	775.945	775.627	775.394	775.377	776.685	776.617	4	
	5	776.249	777.147	777.357	777.337	776.909	776.356	775.933	775.620	775.388	775.426	776.691	776.602	5	
	6	776.269	777.164	777.365	777.332	776.891	776.340	775.922	775.606	775.382	775.482	776.708	776.600	6	
	7	776.295	777.162	777.373	777.324	776.875	776.323	775.910	775.600	775.377	775.545	776.716	776.596	7	
	8	776.324	777.171	777.380	777.314	776.857	776.308	775.899	775.603	775.371	775.608	776.728	776.599	8	
	9	776.352	777.183	777.385	777.293	776.839	776.287	775.890	775.600	775.366	775.670	776.736	776.597	9	
	10	776.373	777.192	777.392	777.282	776.823	776.270	775.879	775.572	775.360	775.727	776.734	776.583	10	
	m	11	776.398	777.194	777.399	777.276	776.806	776.253	775.869	775.540	775.354	775.782	776.745	776.573	11
		12	776.424	777.206	777.404	777.265	776.787	776.239	775.858	775.540	775.349	775.835	776.750	776.564	12
		13	776.454	777.216	777.408	777.251	776.769	776.223	775.848	775.538	775.344	775.889	776.757	776.563	13
		14	776.487	777.223	777.404	777.237	776.752	776.208	775.837	775.546	775.339	775.941	776.760	776.557	14
		15	776.524	777.223	777.413	777.223	776.735	776.193	775.827	775.541	775.333	775.987	776.763 +	776.550	15
		16	776.556	777.232	777.418	777.210	776.715	776.176	775.816	775.536	775.328	776.029	776.762	776.534	16
		17	776.591	777.234	777.417	777.200	776.698	776.161	775.805	775.551	775.323	776.069	776.758	776.520	17
		18	776.631	777.243	777.417	777.188	776.680	776.149	775.795	775.560	775.317	776.111	776.742	776.518	18
		19	776.676	777.242	777.422 +	777.176	776.660	776.135	775.785	775.564	775.312	776.157	776.728	776.510	19
		20	776.716	777.251	777.421	777.162	776.643	776.120	775.772	775.551	775.307	776.201	776.718	776.503	20
	+ Maximum	21	776.754	777.259	777.420	777.150	776.626	776.107	775.744	775.499	775.302	776.241	776.725	776.500	21
		22	776.793	777.257	777.419	777.136	776.611	776.093	775.723	775.479	775.297	776.277	776.715	776.491	22
		23	776.833	777.266	777.418	777.123	776.594	776.079	775.769	775.485	775.293	776.318	776.698	776.485	23
		24	776.871	777.276	777.416	777.102	776.574	776.066	775.763	775.467	775.289	776.353	776.681	776.472	24
		25	776.906	777.278	777.413	777.081	776.551	776.052	775.727	775.457	775.286	776.388	776.667	776.463	25
26		776.941	777.288	777.407	777.061	776.531	776.040	775.777	775.455	775.283	776.419	776.660	776.460	26	
27		776.974	777.298	777.400	777.042	776.514	776.026	775.723	775.446	775.280	776.451	776.662	776.453 -	27	
28		777.001	777.306 +	777.400	777.023	776.500	776.016	775.693	775.439	775.278	776.483	776.661	776.460	28	
29		777.031		777.402	777.008	776.485	776.005	775.683	775.432	775.277	776.517	776.647	776.470	29	
30		777.058		777.399	776.993 -	776.466	775.993 -	775.673	775.426	775.276 -	776.548	776.638	776.476	30	
31		777.084 +		777.392		776.446 -		775.664 -	775.419 -		776.578 +		776.488	31	
Monatsmittel	776.590	777.214	777.393 +	777.208	776.715	776.194	775.821	775.536	775.334 -	775.978	776.704	776.538	m		
Spitze Datum	777.089 31.	777.312 28.	777.426 + 19.	777.387 1.	776.986 1.	776.437 1.	775.987 1.	775.660 1.	775.416 - 1.	776.591 31.	776.770 15.	776.630 1.	m		
Amplitude	0.962	0.222	0.113 -	0.400	0.549	0.456	0.327	0.244	0.140	1.314 +	0.178	0.180	m		
Jahr	Mittel: 776.430 Spitze: 777.426 (19.03.2022) Minimum: 775.276 (29.09.2022) Amplitude: 2.150														

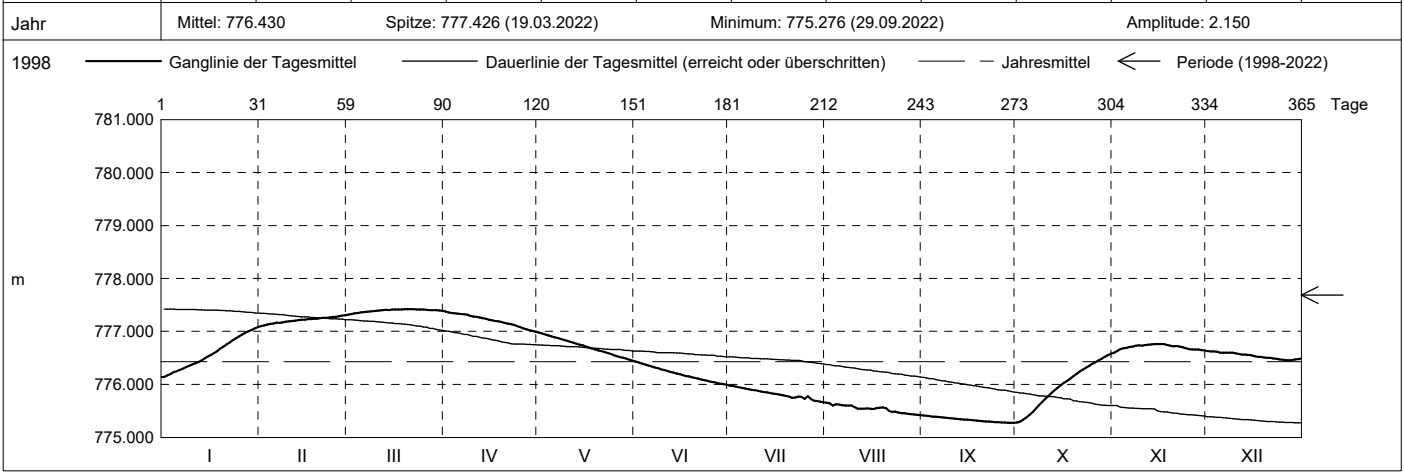

Periode	1998 - 2022 (24 Jahre)												
Monatsmittel	777.352 -	777.365	777.416	777.678	777.855	777.902	777.907	778.017 +	777.938	777.815	777.609	777.402	m
Monats-Spitze Jahr	778.920 - 2013	779.017 2021	779.033 2021	779.040 2001	780.580 1999	780.620 + 1999	779.790 1999	780.270 2005	780.520 2005	779.420 2005	779.380 2002	779.390 2002	m
Monats-Minimum Jahr	775.520 2016	775.630 2016	775.800 2006	776.410 2005	776.437 + 2022	775.981 2022	775.660 2022	775.416 2022	775.276 - 2022	775.277 2022	775.350 2018	775.280 2018	m
Monats-Amplitude Jahr	0.962 2022	1.804 2021	1.140 2017	2.390 + 2006	1.840 1999	1.370 2012	2.300 2011	2.270 2005	1.100 2005	1.314 2022	0.857 2021	0.730 - 2005	m
Periode	Mittel: 777.687 Spitze: 780.620 (02.06.1999) Minimum: 775.276 (29.09.2022) Amplitude: 5.344												

